

# Coupled Structure-from-Motion and Symmetry Detection for Urban Facades



Duygu Ceylan

Niloy J. Mitra

Youyi Zheng

Mark Pauly

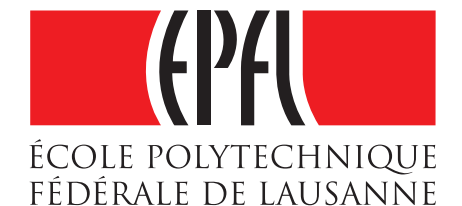
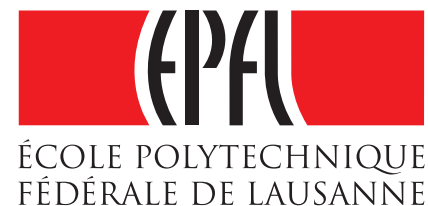

# 3D Reconstruction of Urban Scenes



# 3D Reconstruction of Urban Scenes

*CityEngine*



urban design

# 3D Reconstruction of Urban Scenes

*CityEngine*



urban design

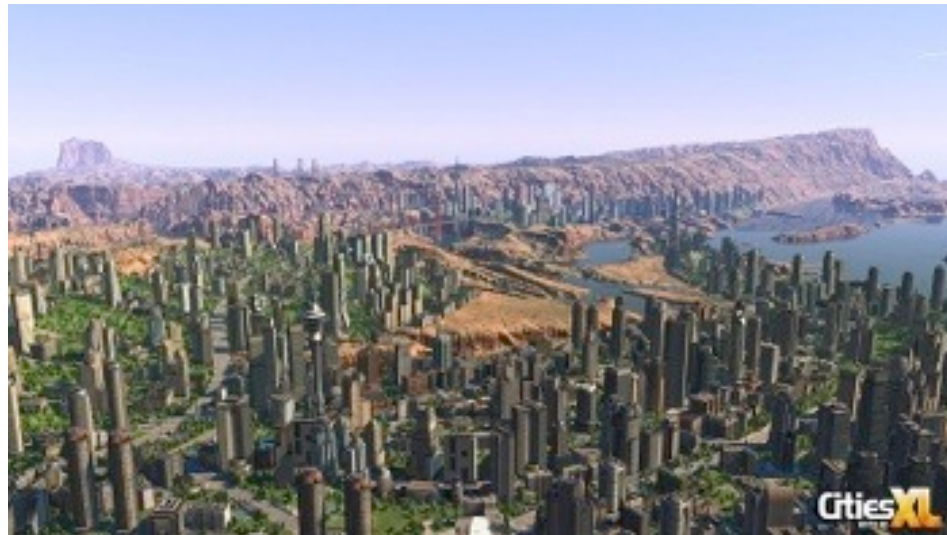

content creation



# 3D Reconstruction of Urban Scenes

*CityEngine*



urban design

*CubeCities*



*NextSpace*

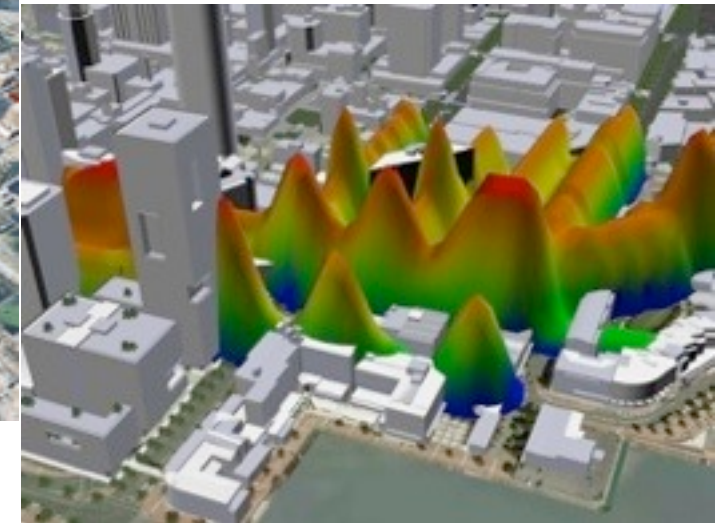

data visualization



content creation



# 3D Reconstruction of Urban Scenes

*CityEngine*



urban design

*CubeCities*



*NextSpace*

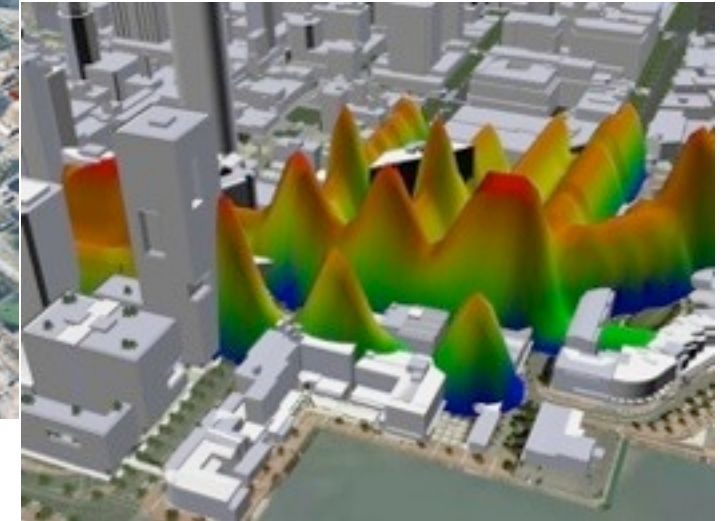

data visualization

Google Maps



content creation



mapping and navigation



# 3D Reconstruction of Urban Scenes

*CityEngine*



urban design

*CubeCities*



*NextSpace*

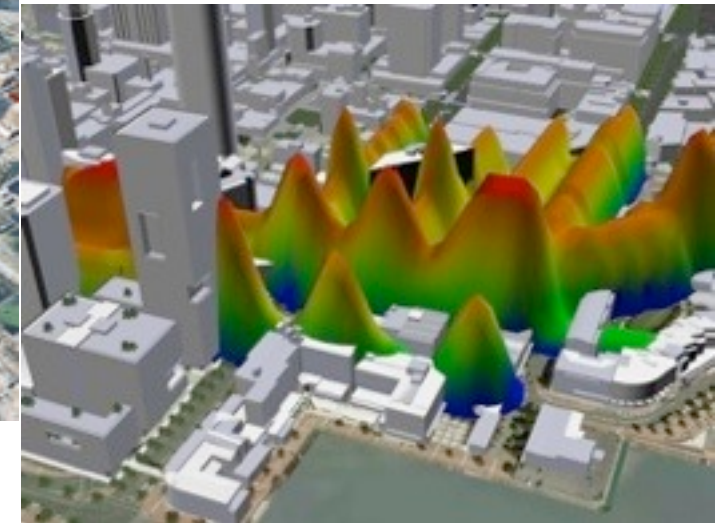

data visualization

Google Maps

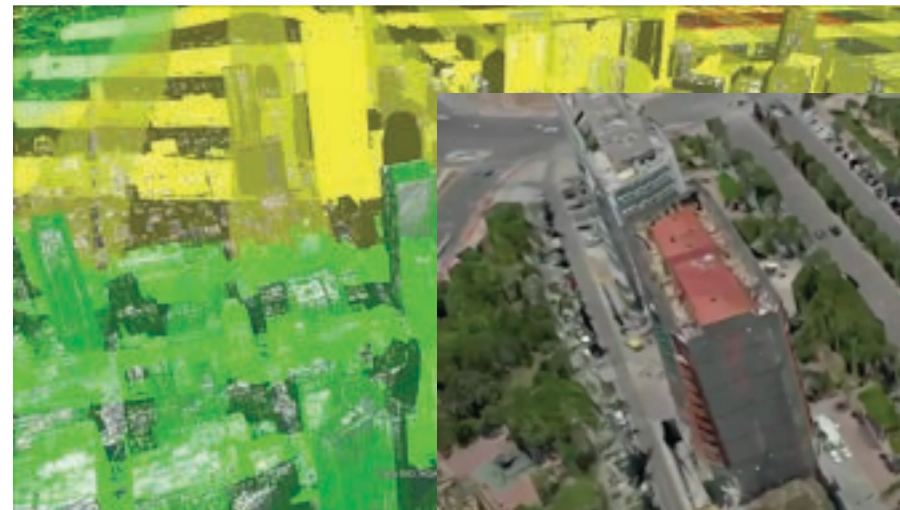

Microsoft Bing Maps



mapping and navigation



content creation



# Image-based Reconstruction

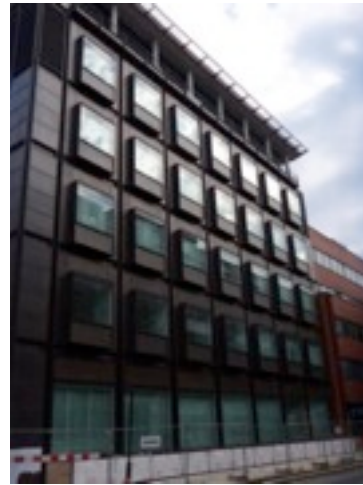

...





# Image-based Reconstruction



correspondence search

# Image-based Reconstruction



correspondence search

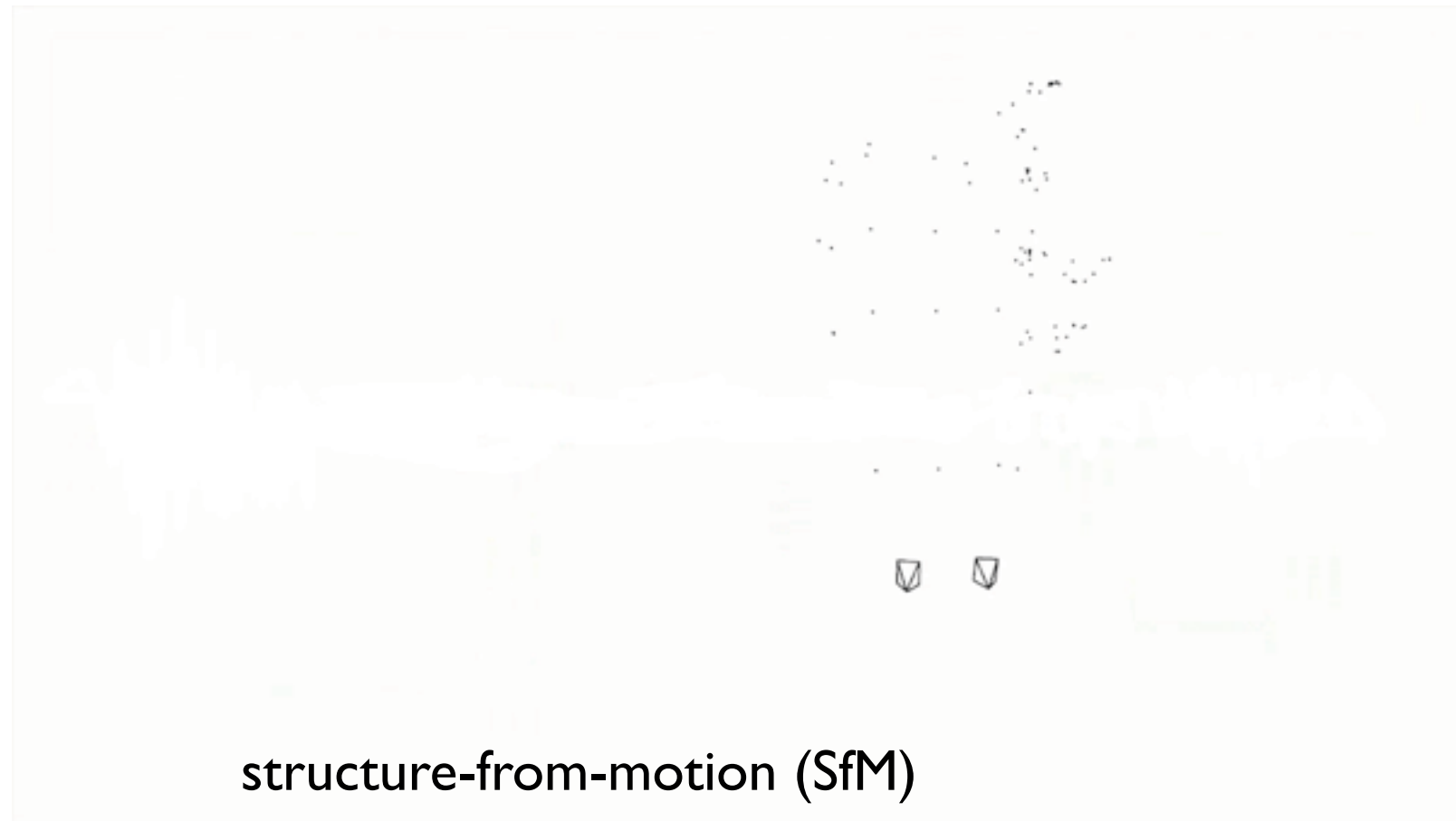

structure-from-motion (SfM)

# Image-based Reconstruction



correspondence search

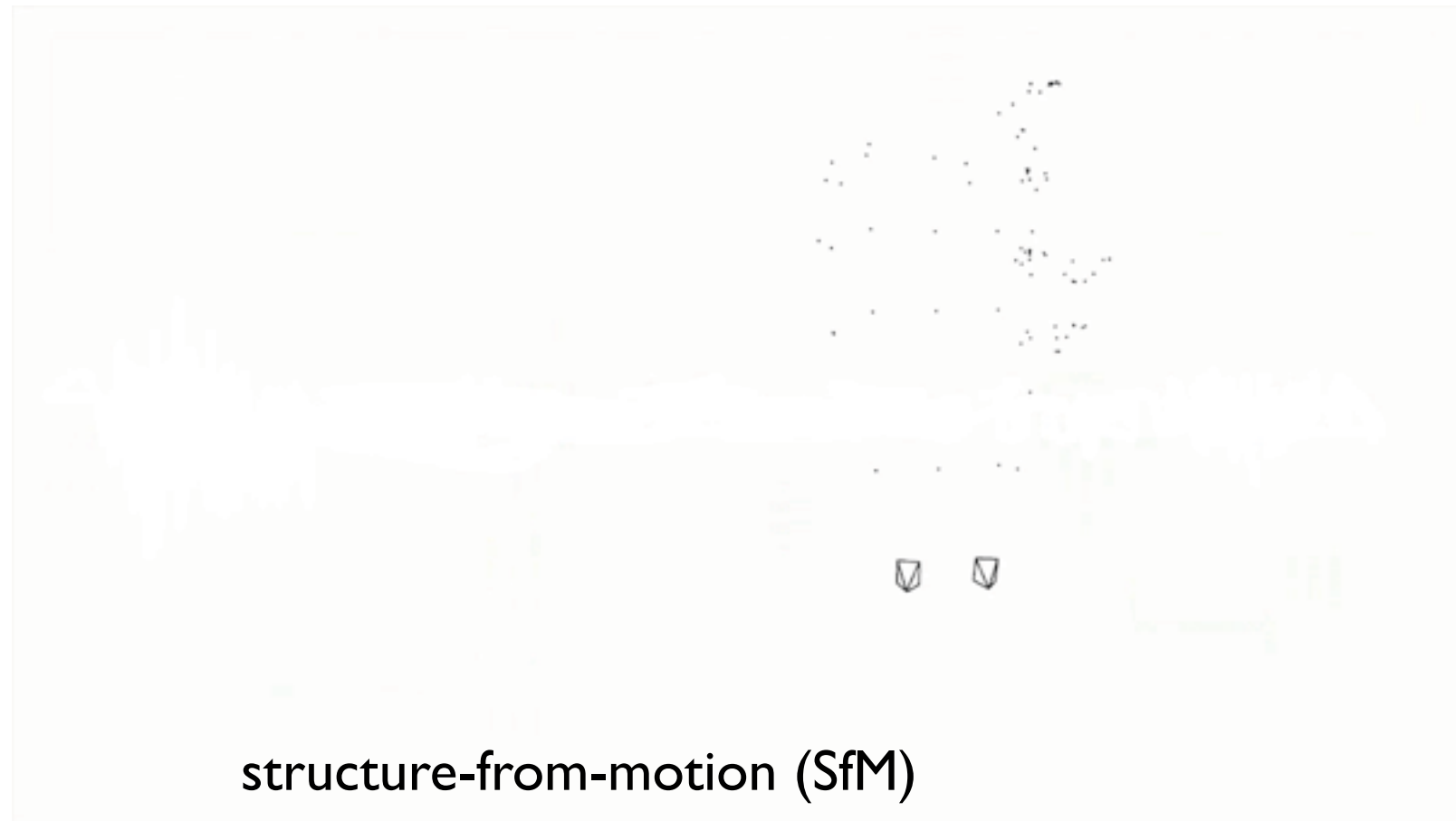

structure-from-motion (SfM)

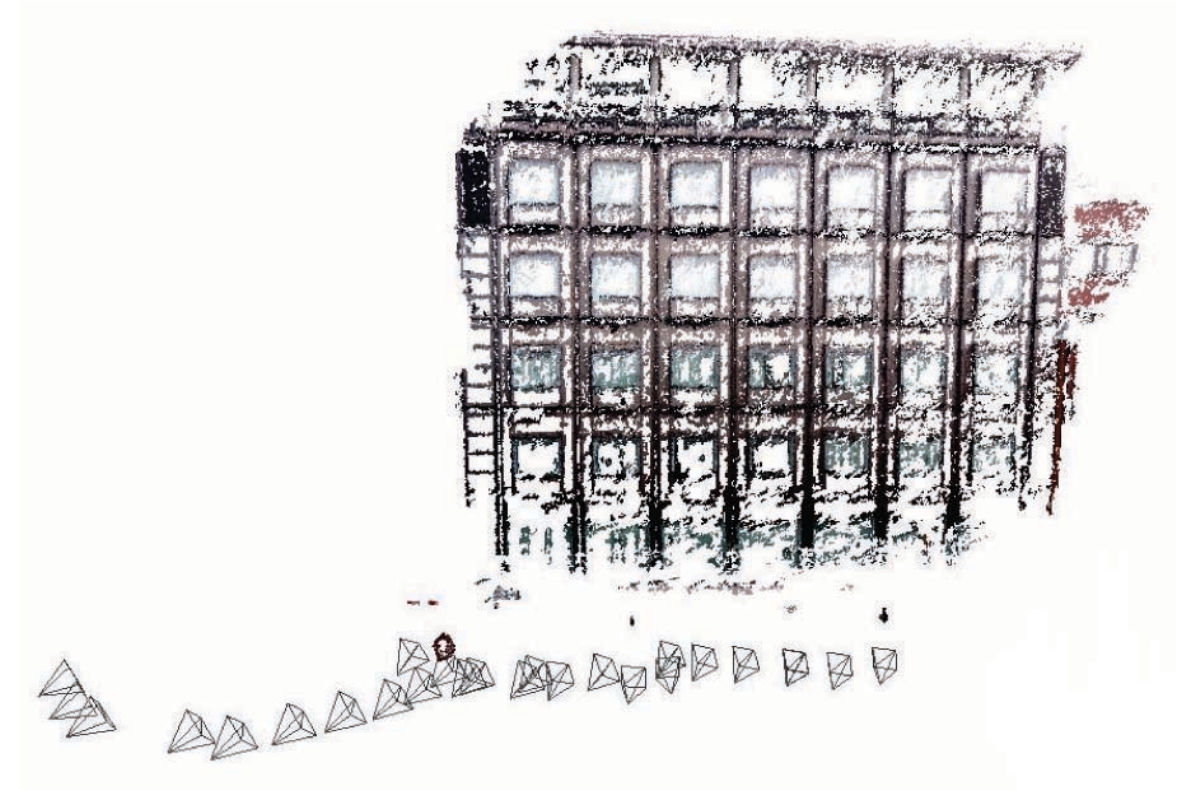

dense reconstruction (PMVS)



# Correspondence Problem

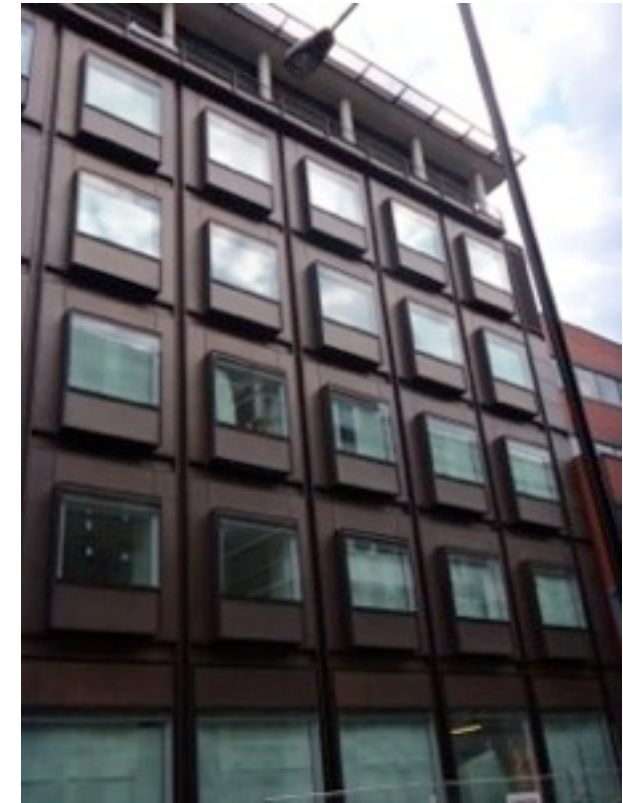
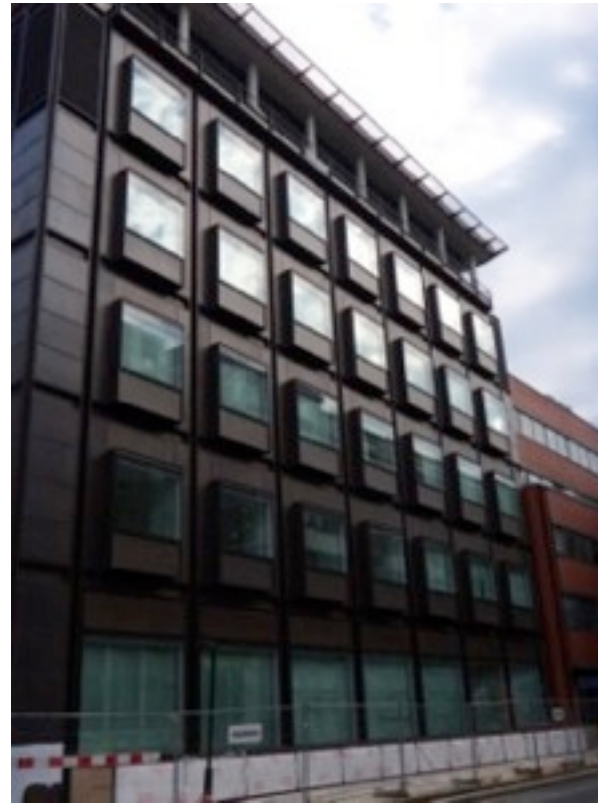

# Correspondence Problem

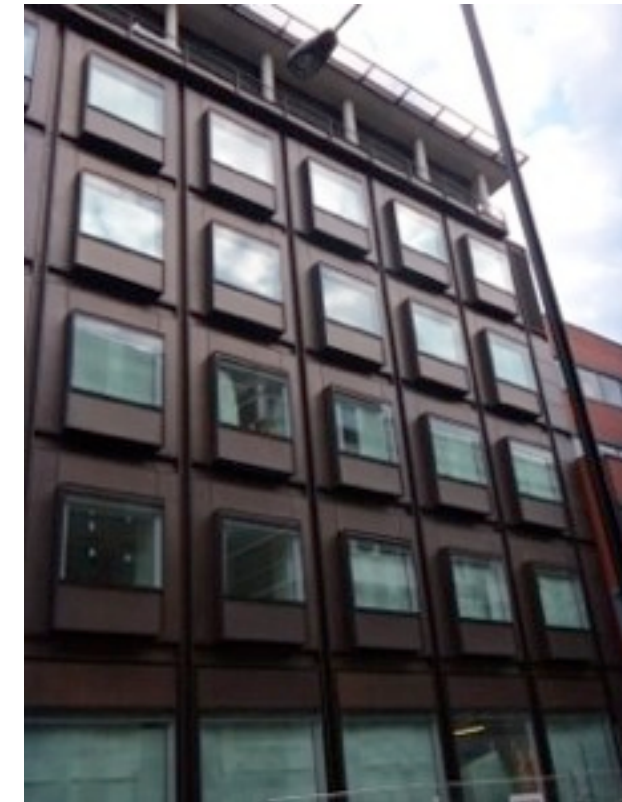
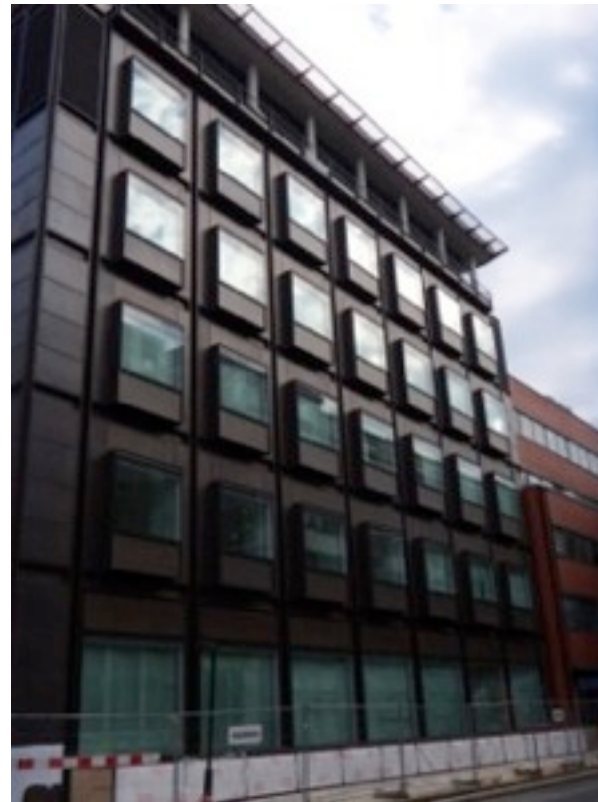
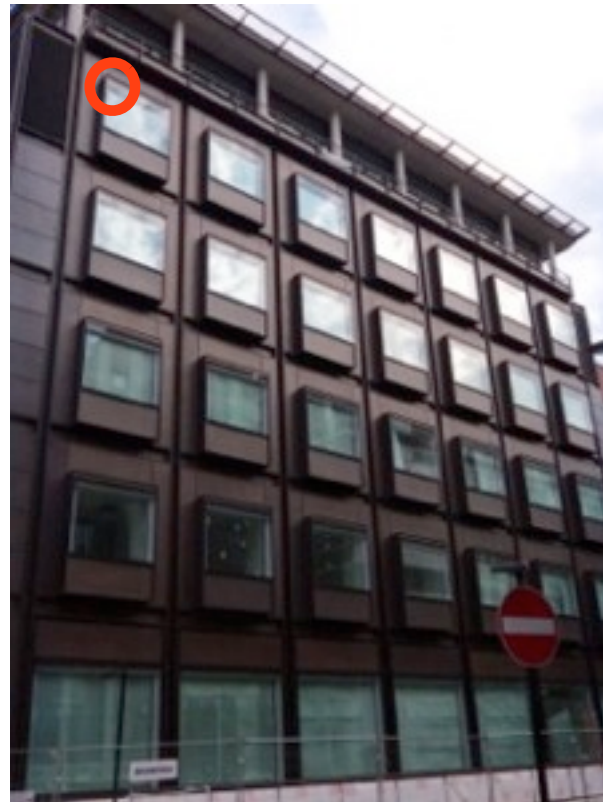



# Correspondence Problem





# Correspondence Problem



# Artifact Types

# Artifact Types

standard output (Bundler + PMVS)

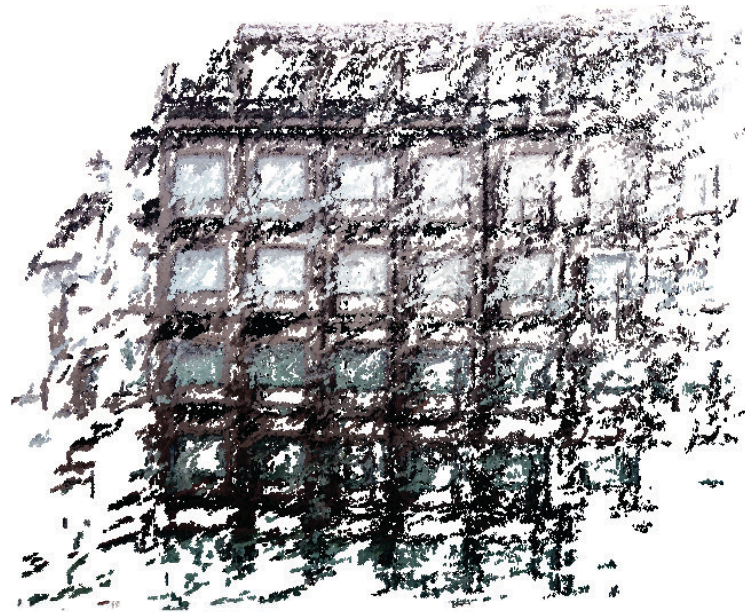

desired output (ours + PMVS)

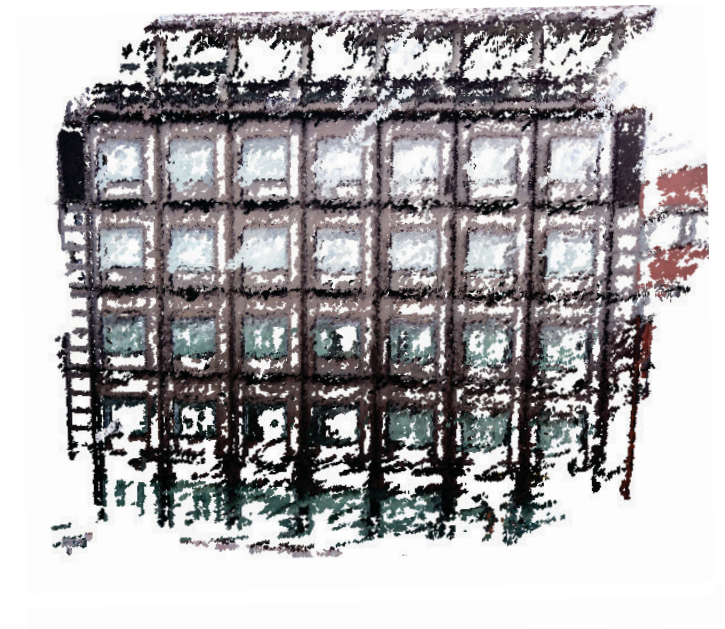

poor/noisy output



# Artifact Types

standard output (Bundler + PMVS)

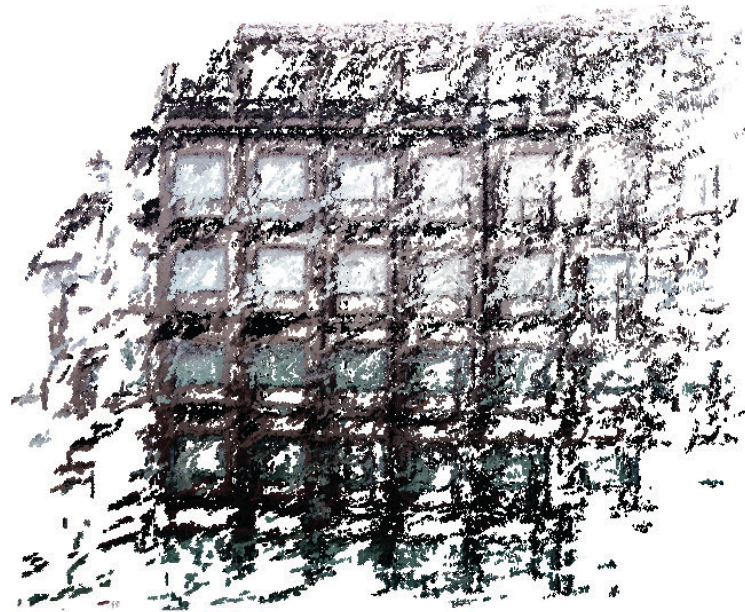

desired output (ours + PMVS)

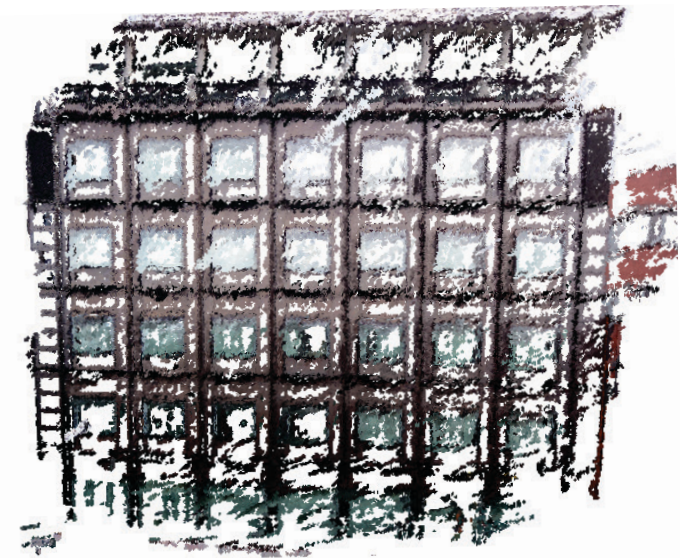

poor/noisy output



incorrect number of repeating elements

# Related Work



# Related Work

internet images:



*Bundler (Snavely et al. '2006)*



# Related Work

internet images:



*Bundler (Snavely et al. '2006)*

global relations:

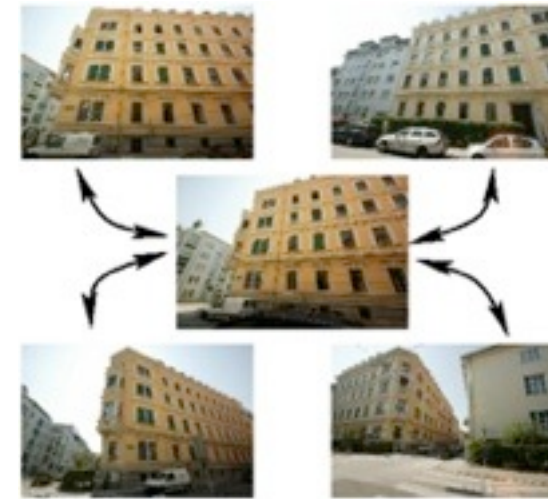

*Zach et al. '2010*

# Related Work

internet images:



*Bundler (Snavely et al. '2006)*

global relations:

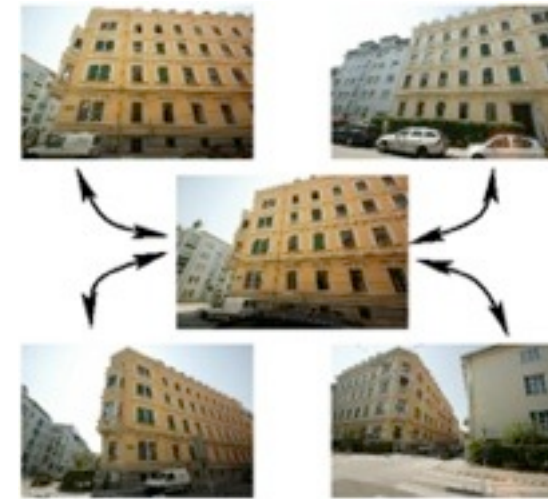

*Zach et al. '2010*

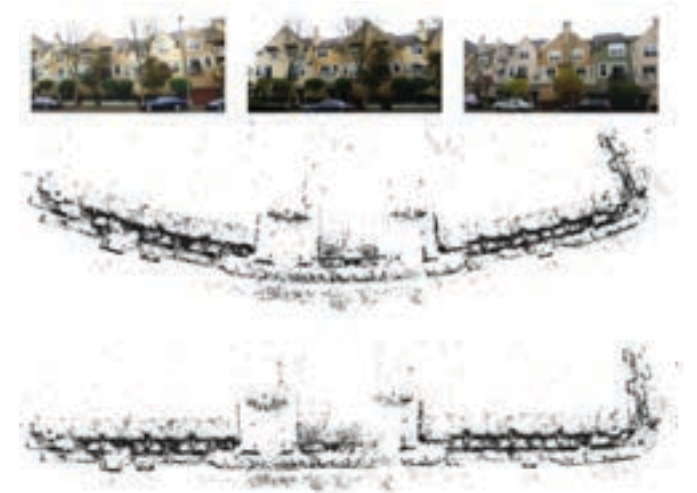

*Cohen et al. '2012*

# Related Work

internet images:



*Bundler (Snavely et al. '2006)*

global relations:

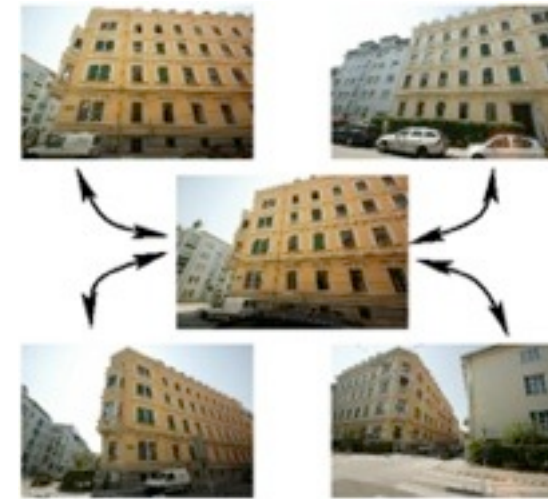

*Zach et al. '2010*

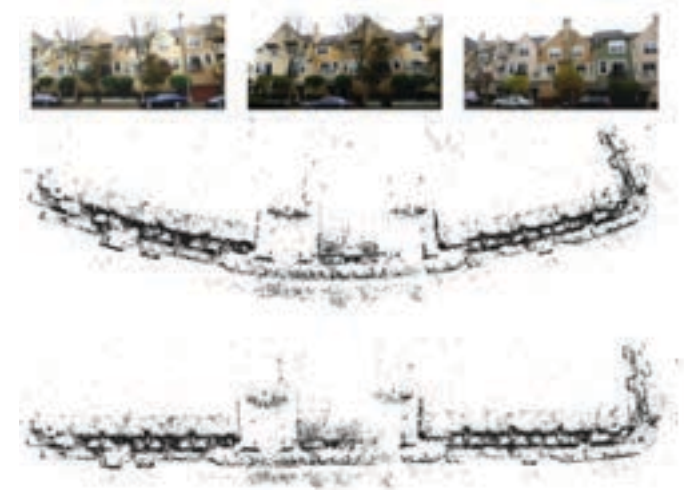

*Cohen et al. '2012*

duplicate structures:

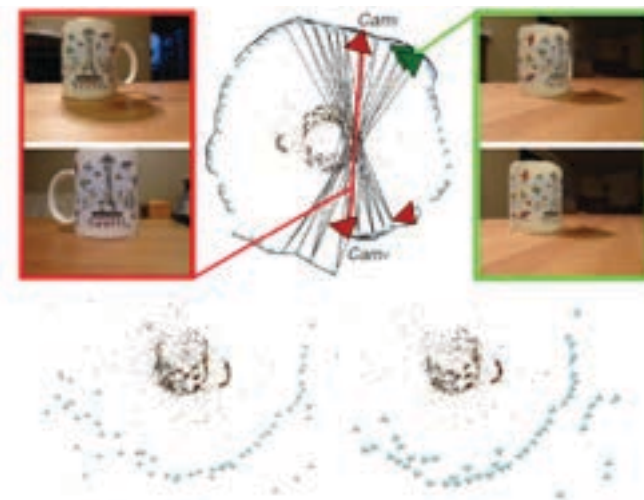

*Jiang et al. '2012*



# Related Work

internet images:



*Bundler (Snavely et al. '2006)*

global relations:

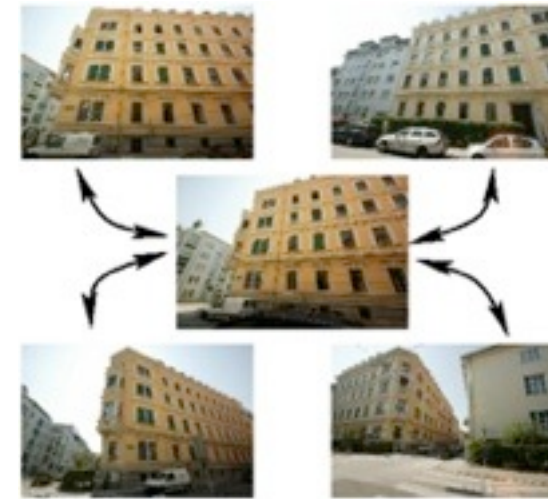

*Zach et al. '2010*

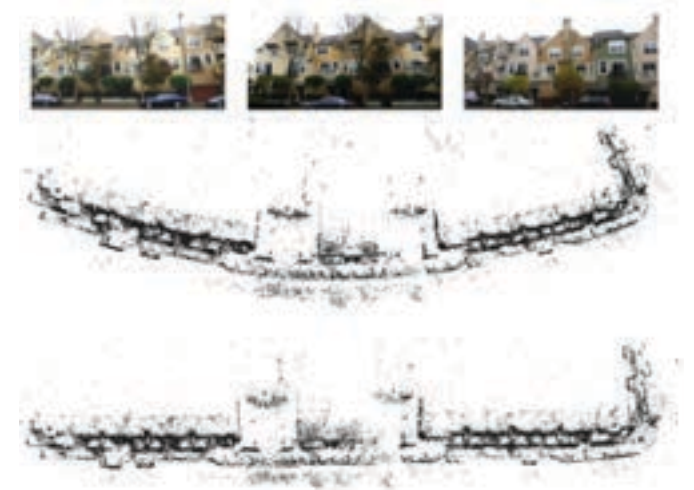

*Cohen et al. '2012*

duplicate structures:

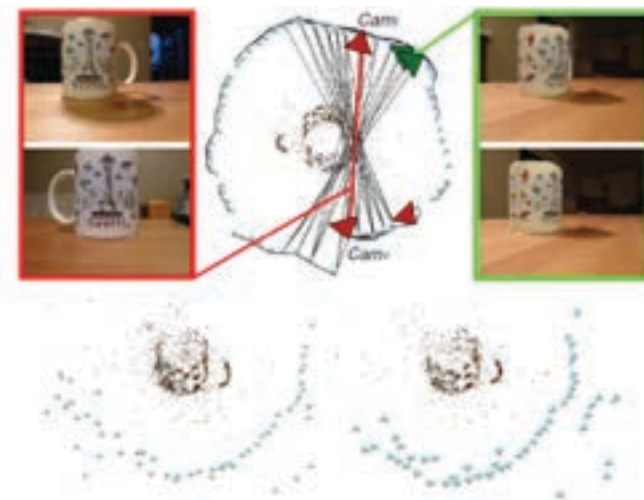

*Jiang et al. '2012*

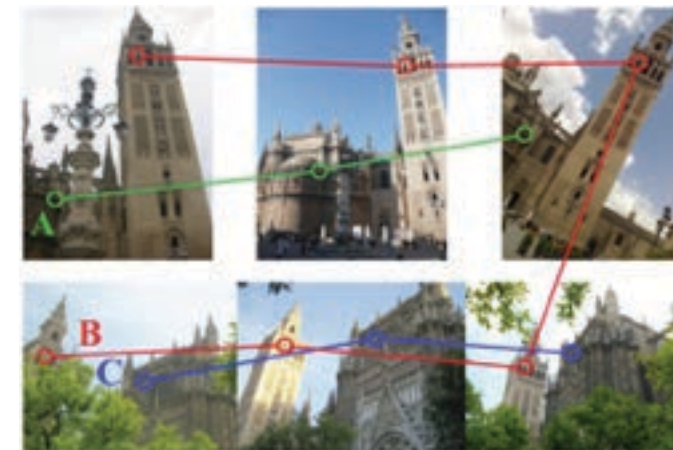

*Wilson et al. '2013*



# Main Observation: Joint Detection & SfM

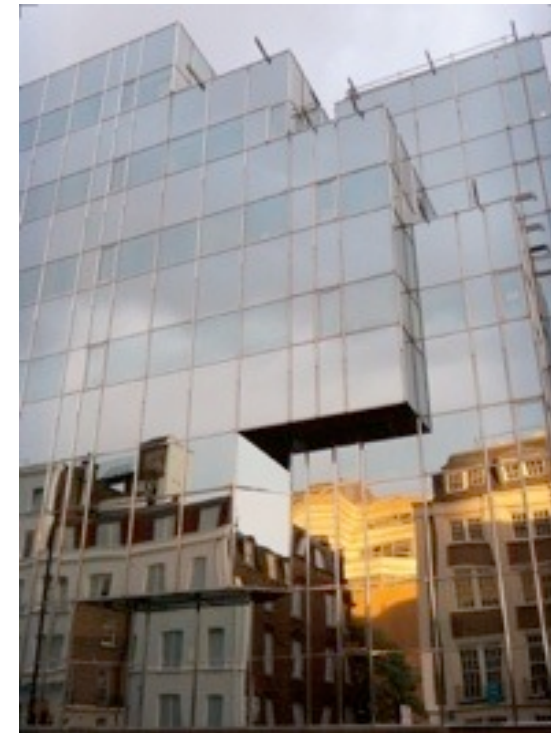
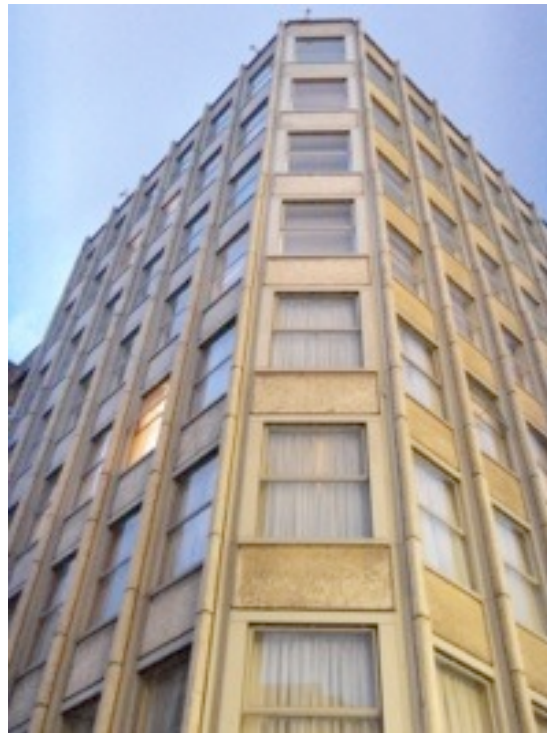



# Main Observation: Joint Detection & SfM

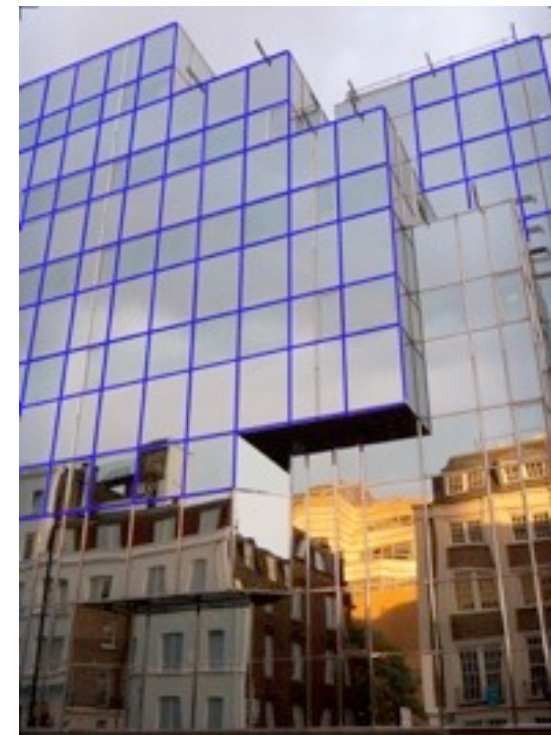
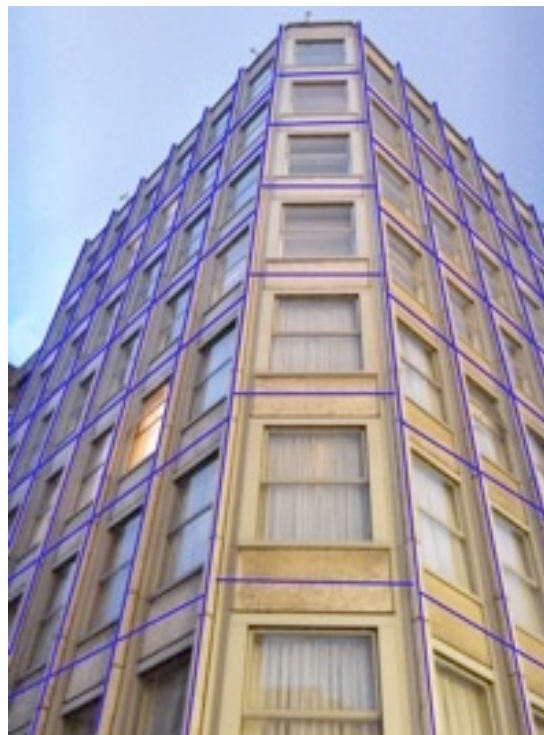



# ‘Grid’ Matching

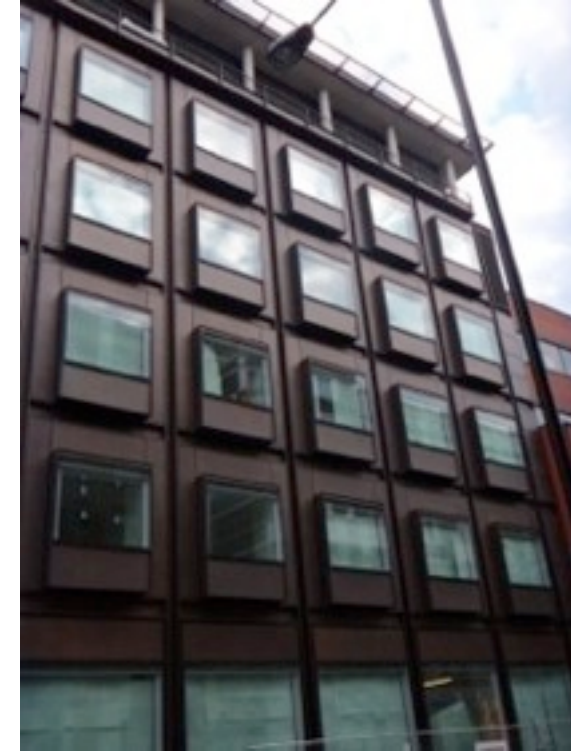
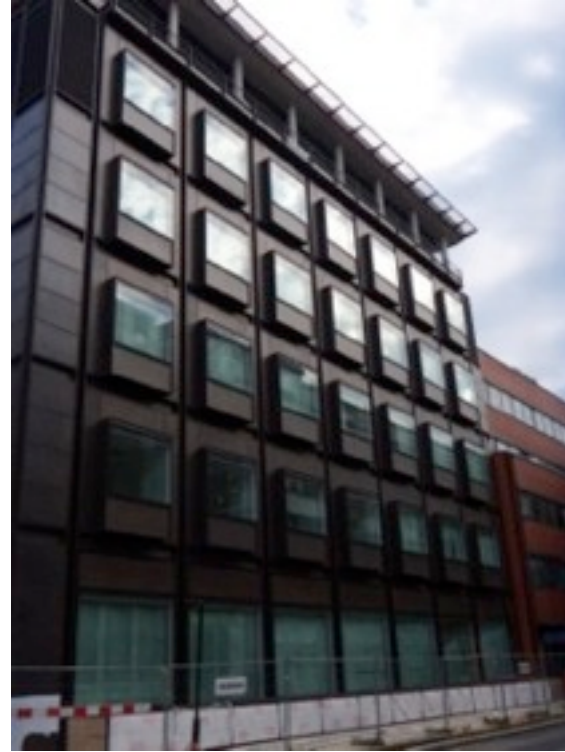

# ‘Grid’ Matching



# ‘Grid’ Matching

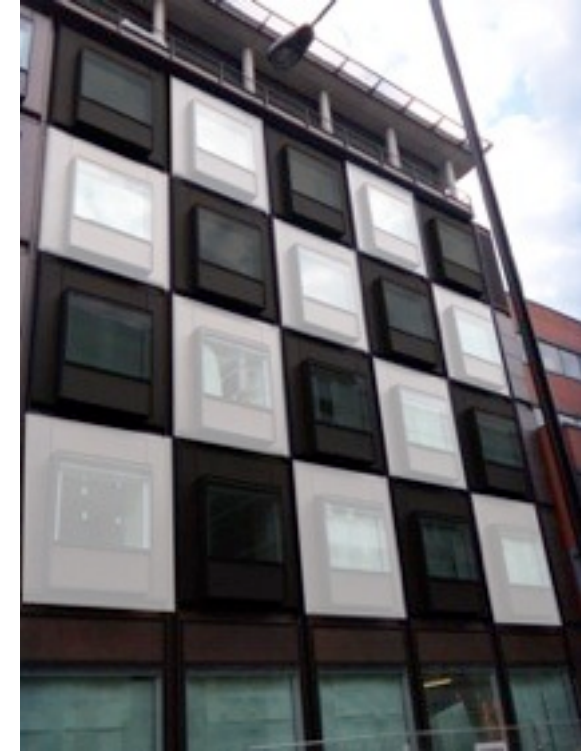



# ‘Grid’ Matching

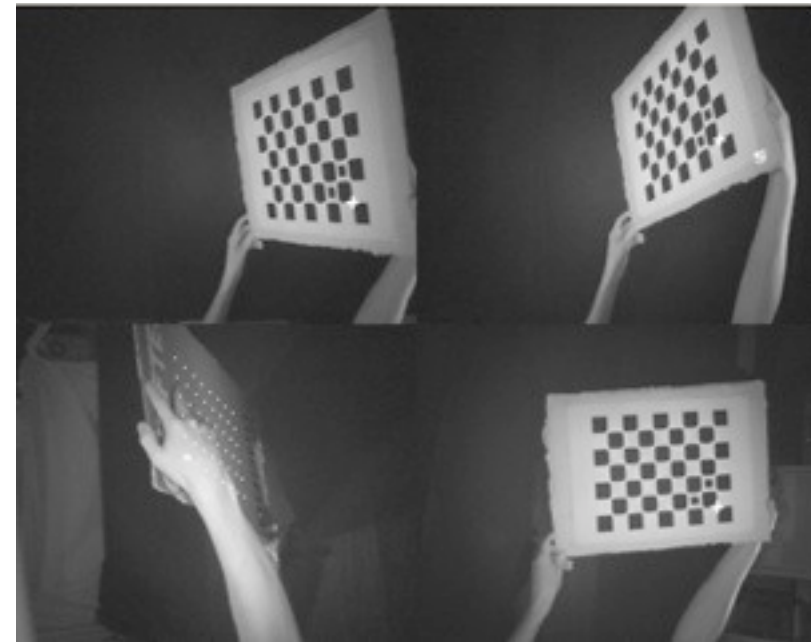
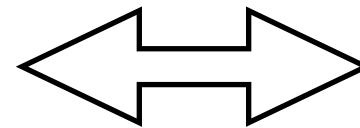
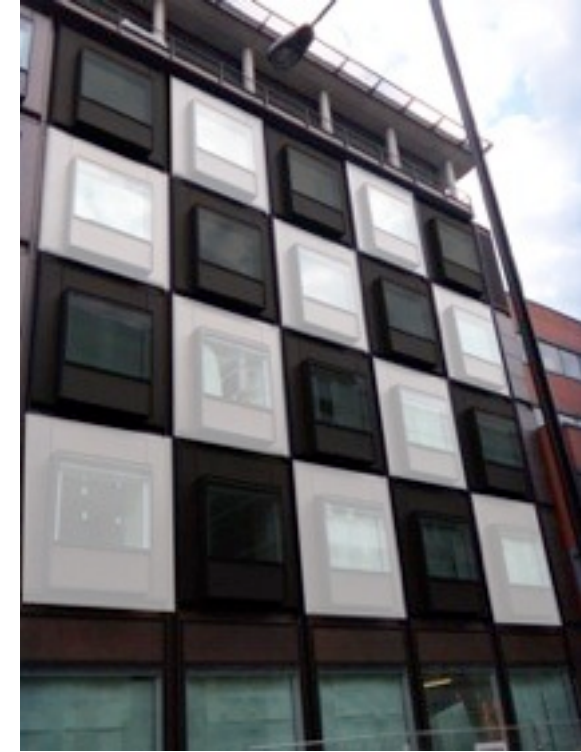

# Local & Global Alignment

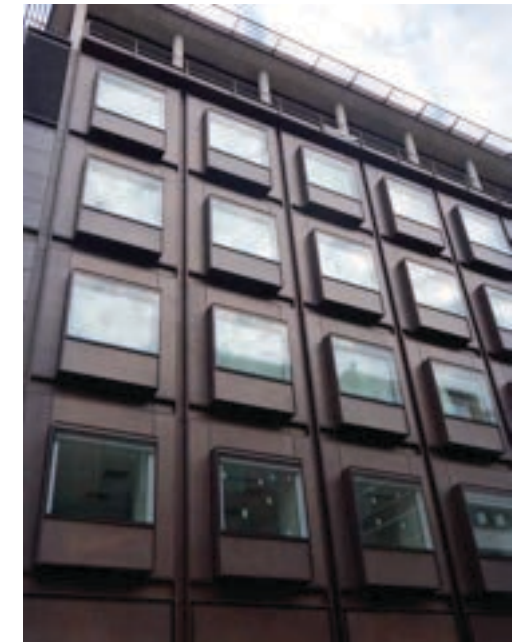
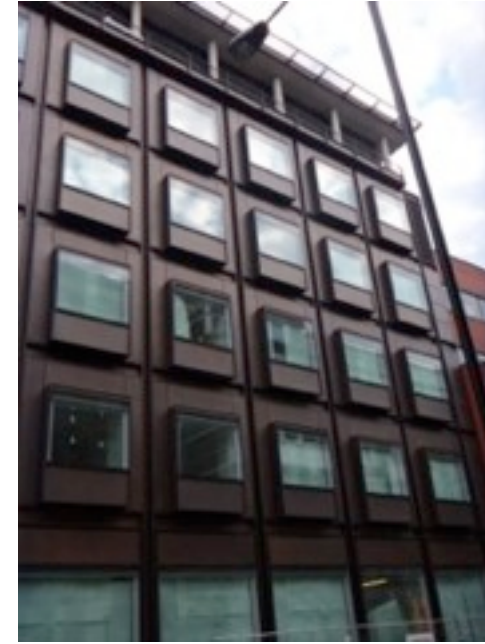



# Local & Global Alignment

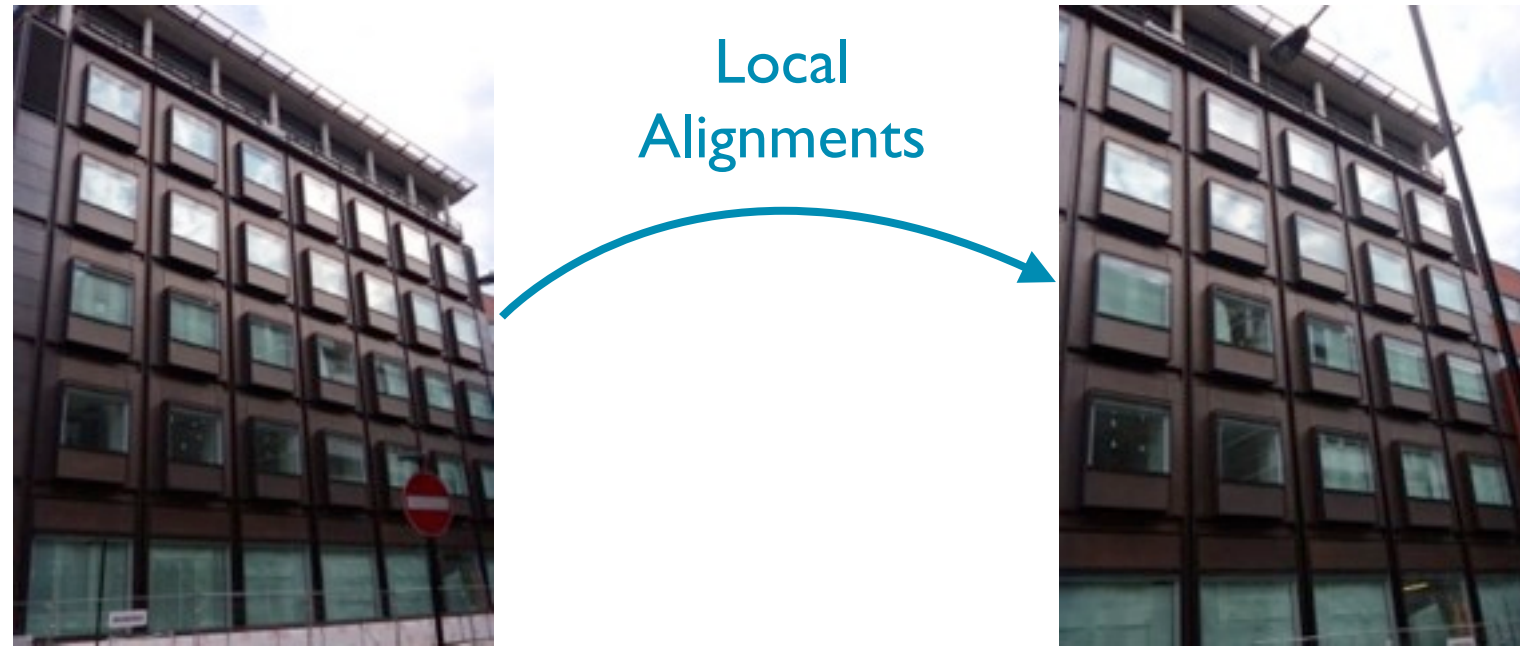

# Local & Global Alignment





# Global Grid Alignment

*unknown*  
global grid

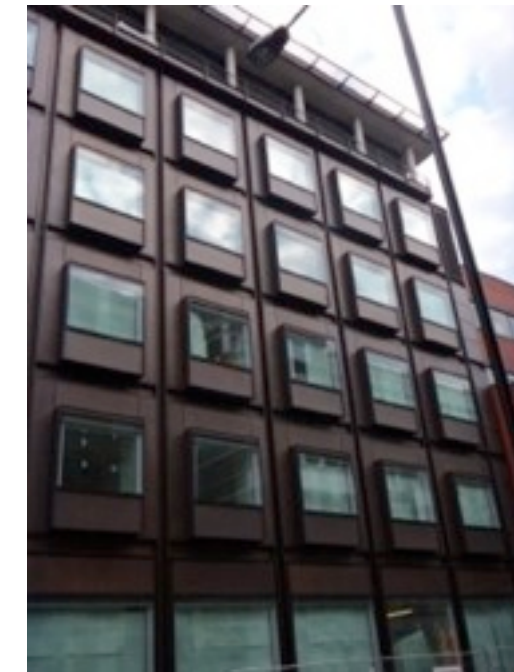
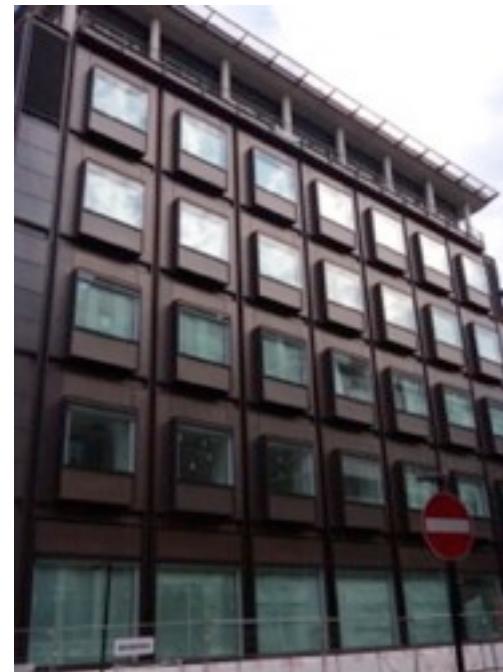
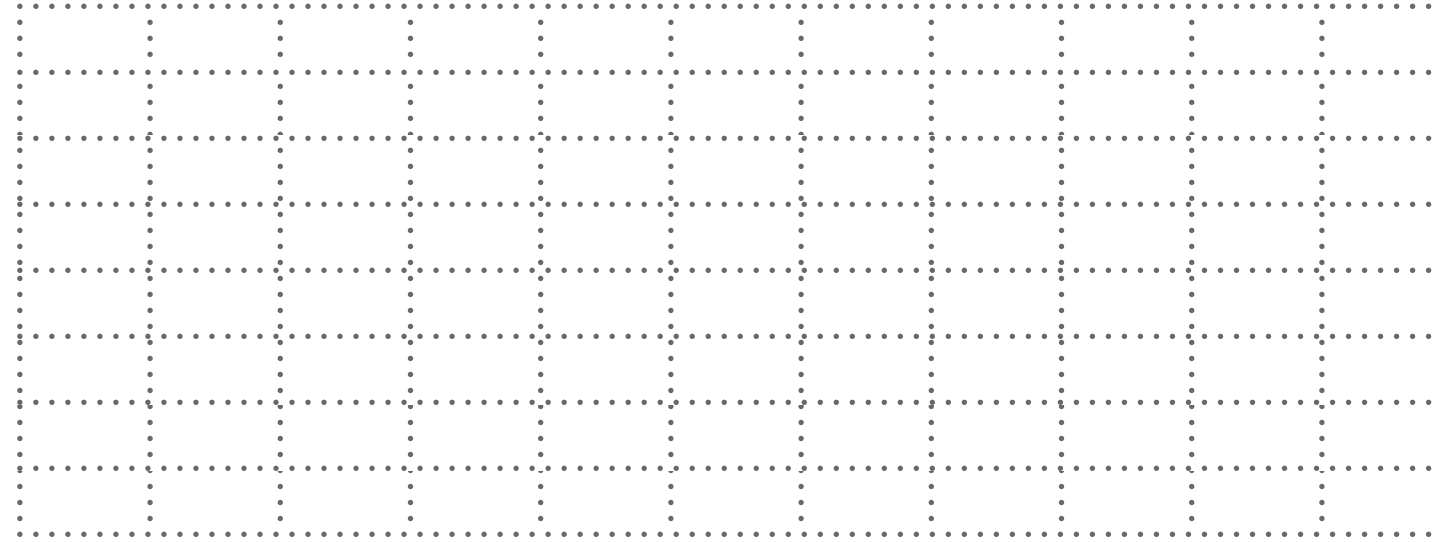

# Global Grid Alignment

*unknown*  
global grid

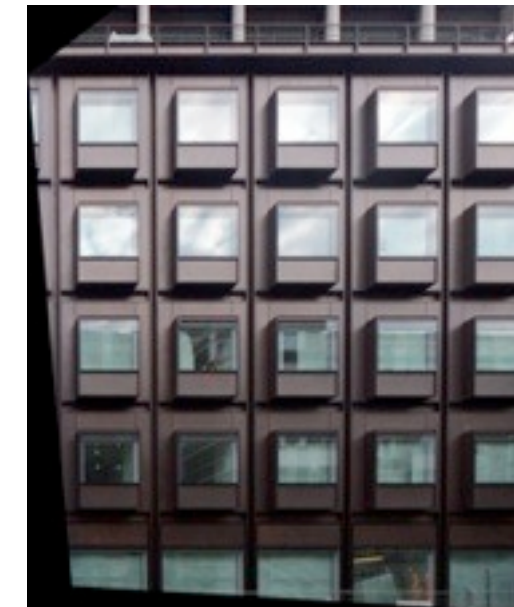
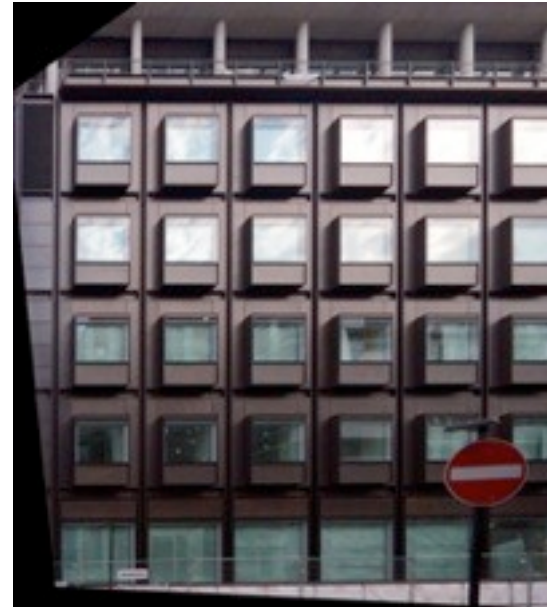
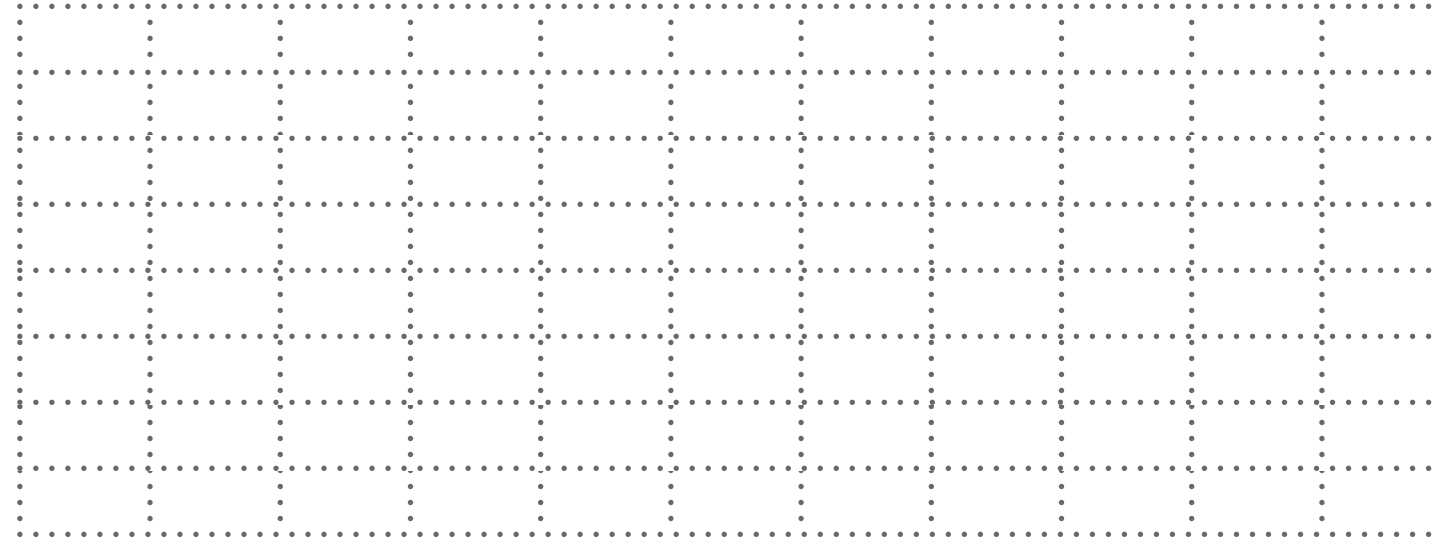



# Global Grid Alignment

*unknown*  
global grid

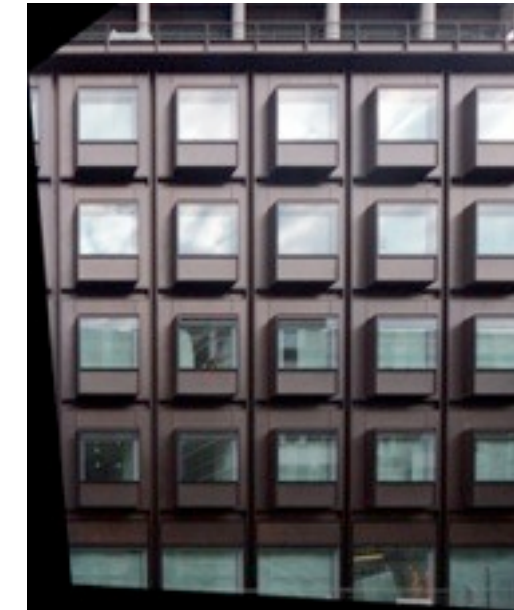
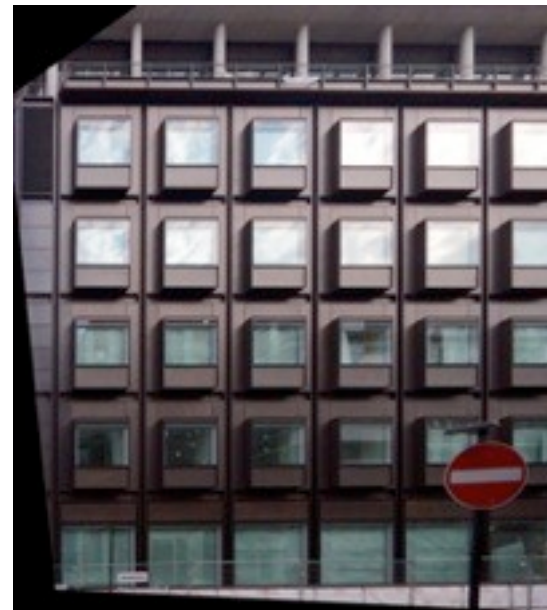
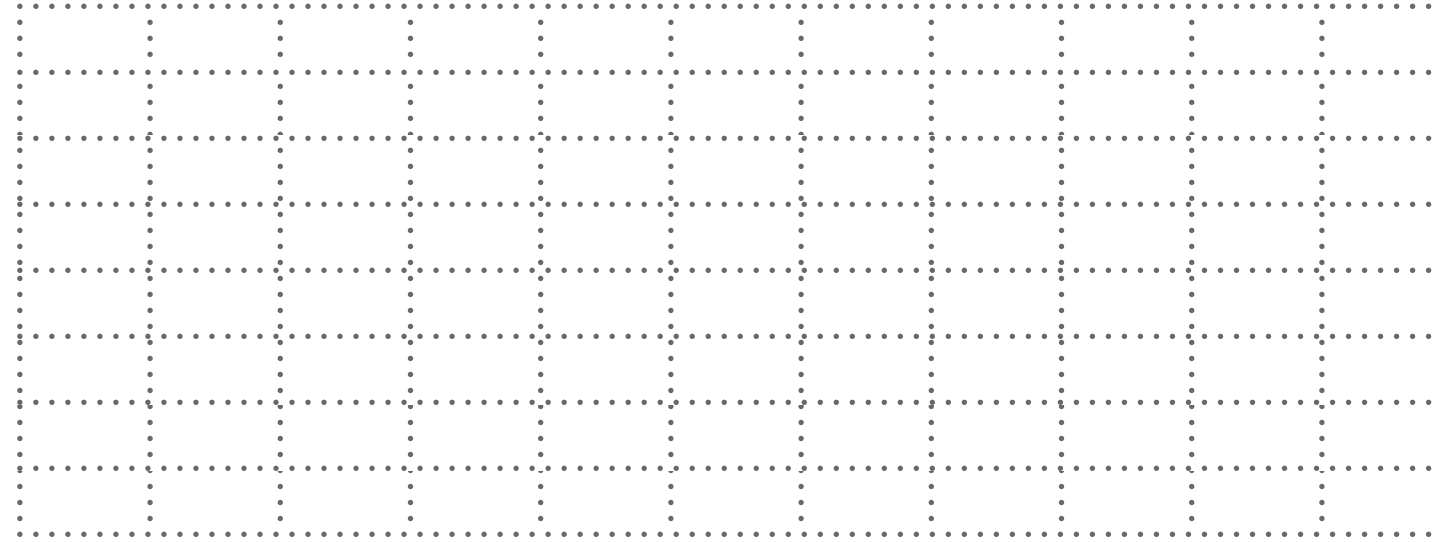

# Global Grid Alignment

*unknown*  
global grid

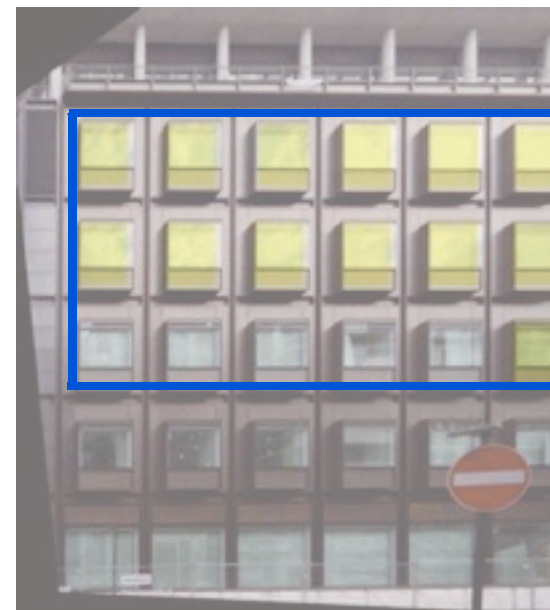
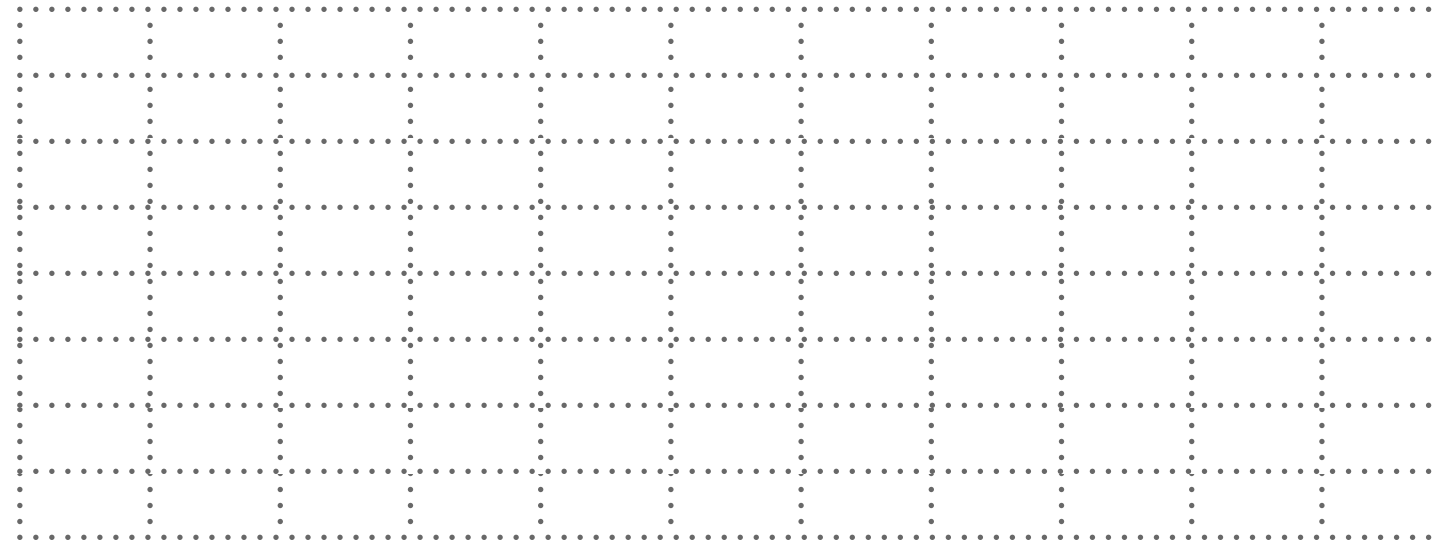



# Global Grid Alignment

*unknown  
global grid*

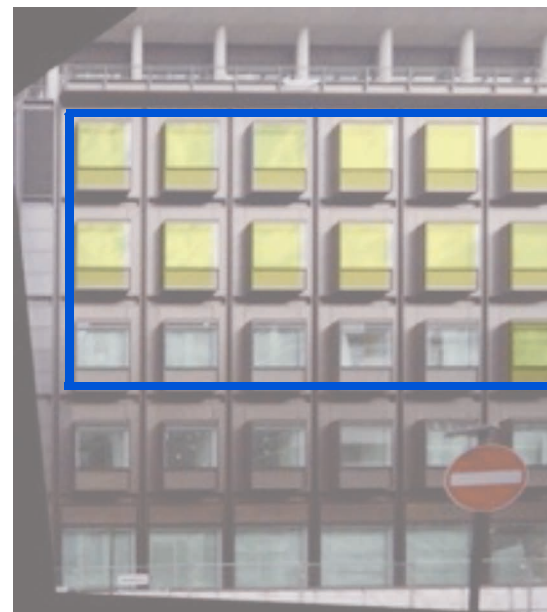
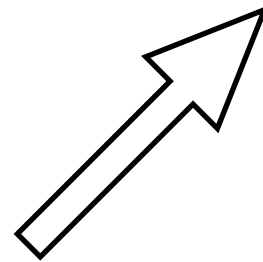
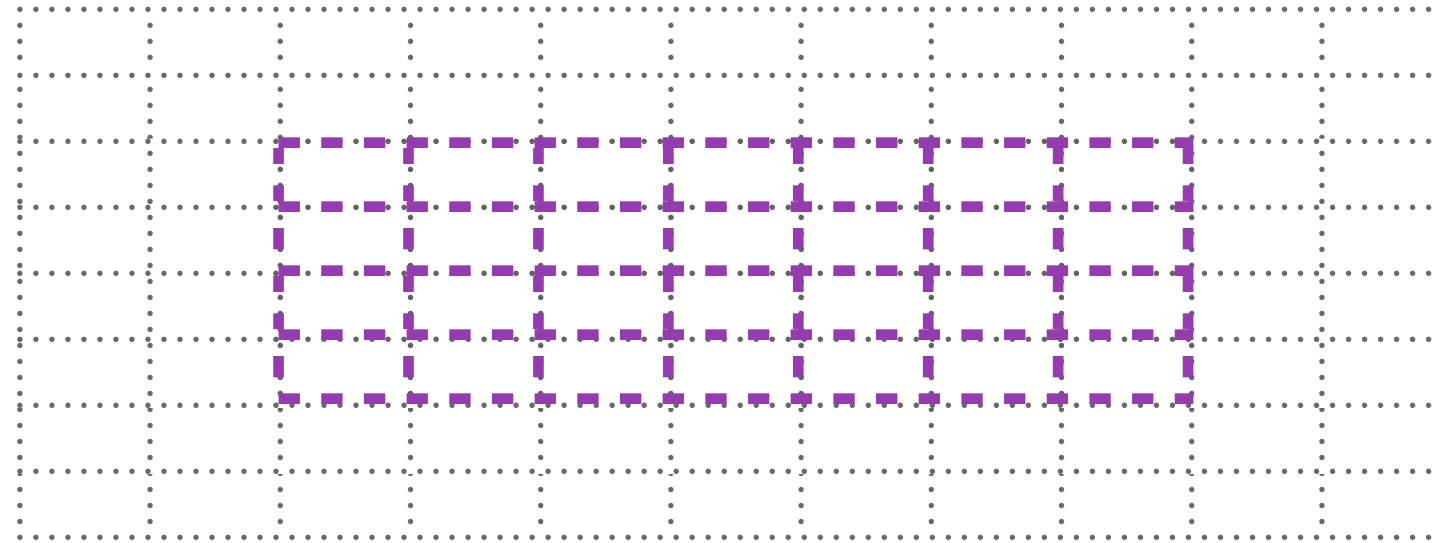

# Global Grid Alignment

*unknown  
global grid*

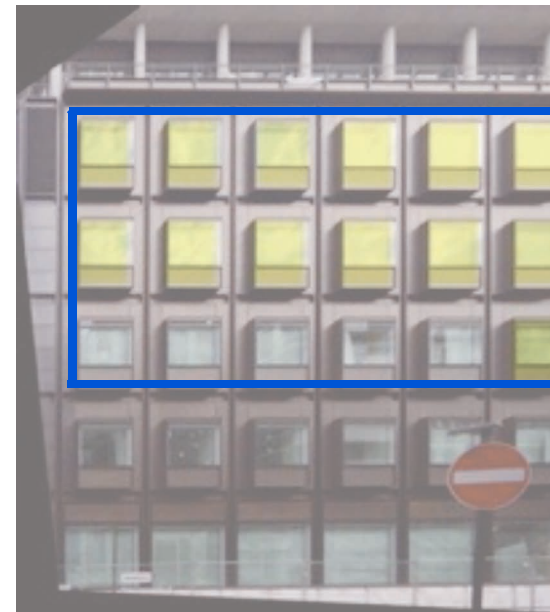
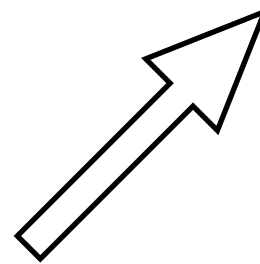
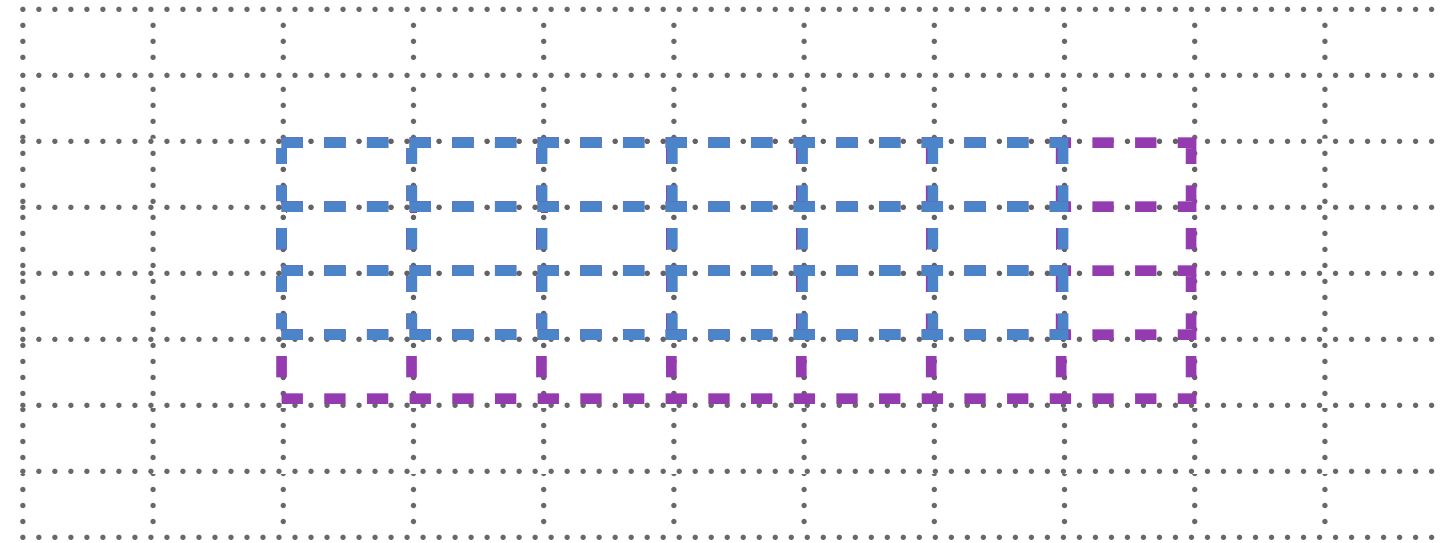



# Global Grid Alignment

*unknown  
global grid*

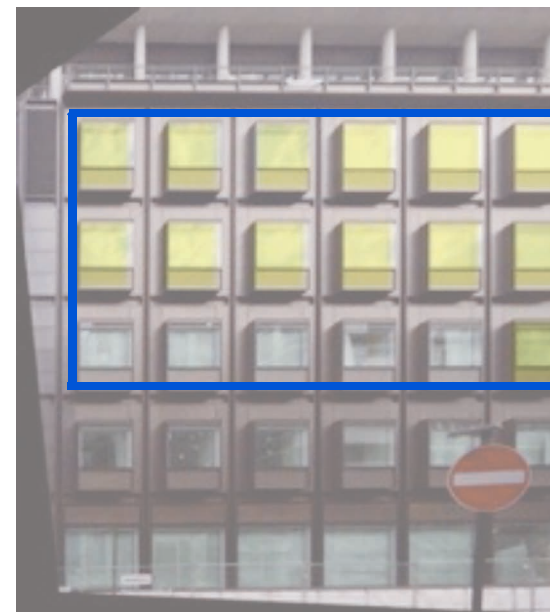
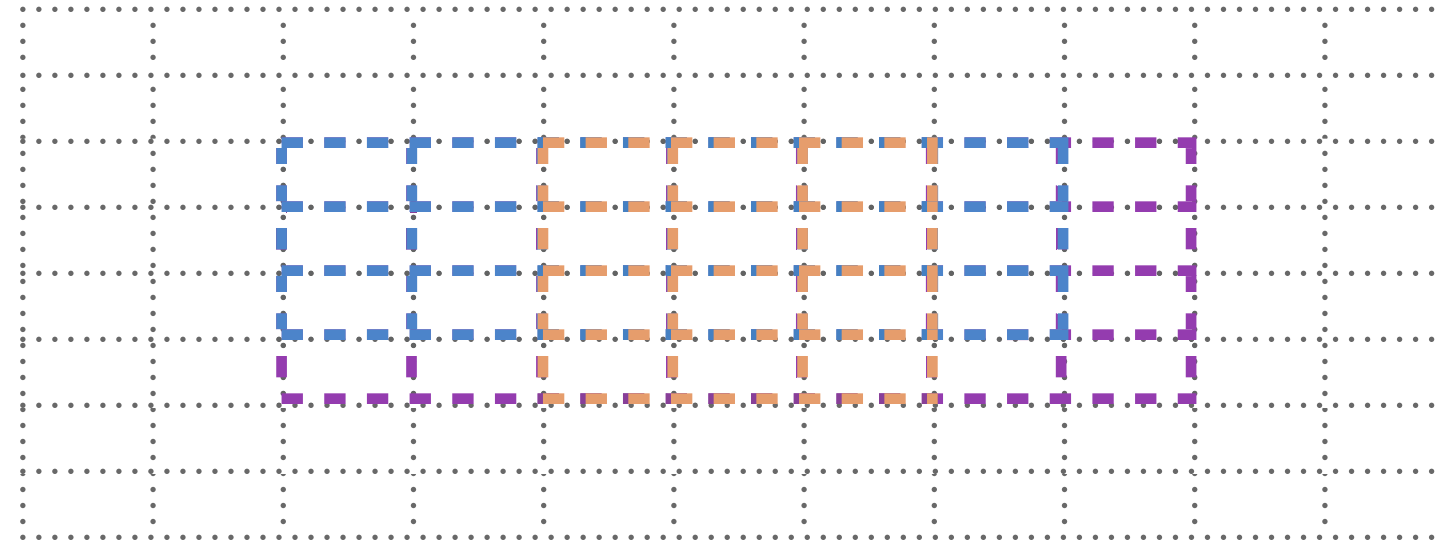

# Global Grid Alignment

*unknown  
global grid*

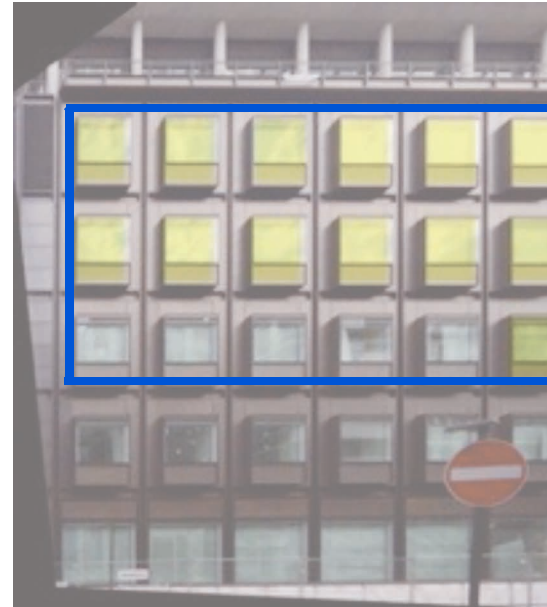
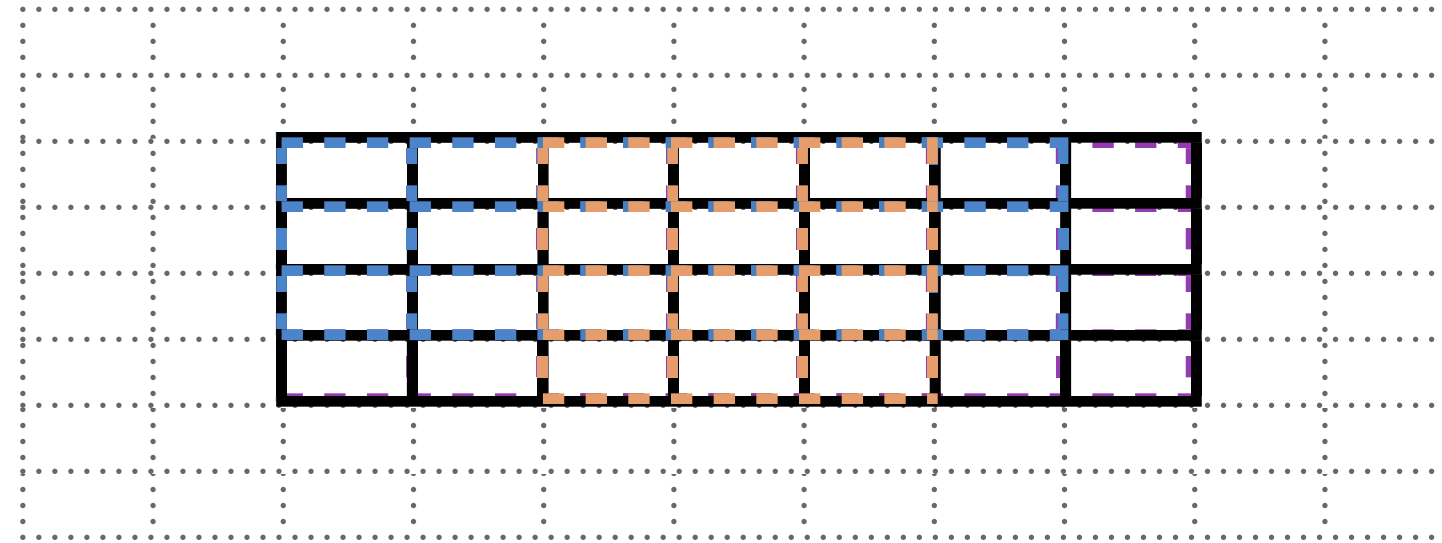



# Local Alignment



original image pair

# Local Alignment



original image pair



detected 2D grids



# Local Alignment



original image pair

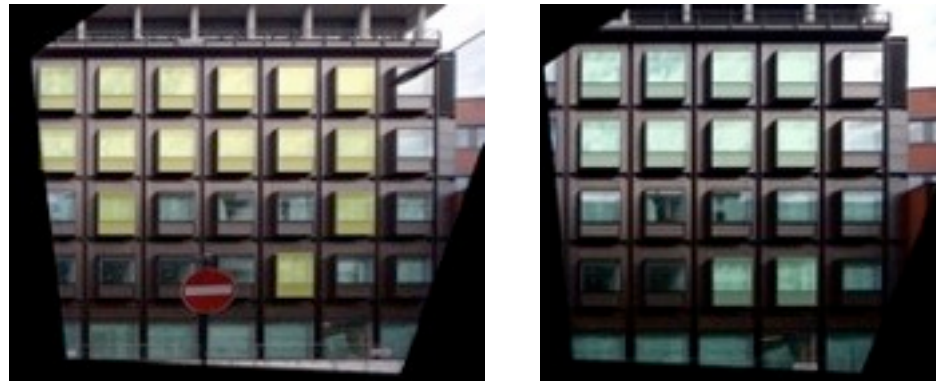

detected 2D grids

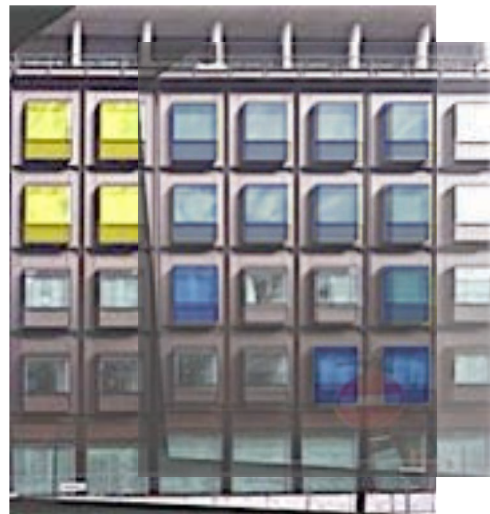

# Local Alignment



original image pair

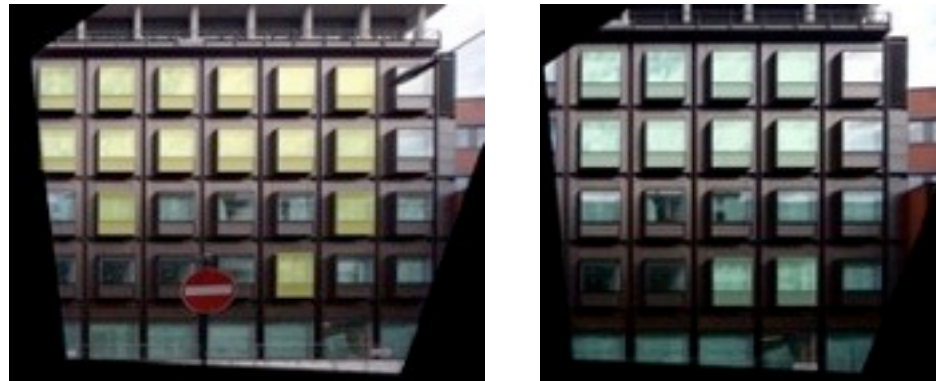

detected 2D grids



alignment ~ shifts in rows/columns



# Local Alignment



original image pair

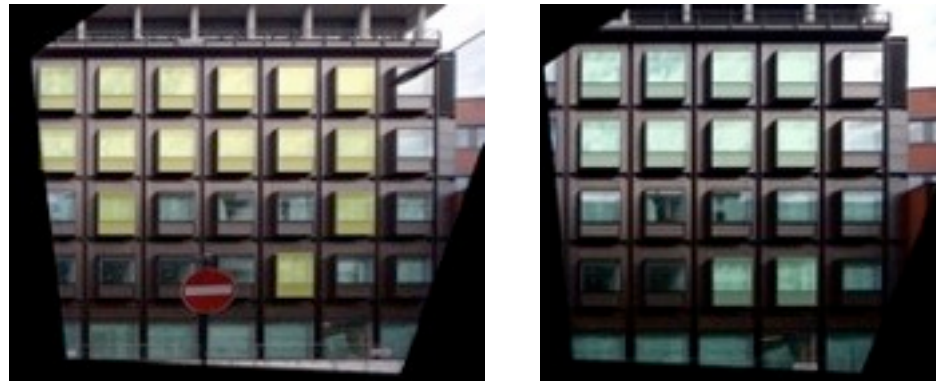

detected 2D grids



alignment ~ shifts in rows/columns



# Local Alignment



original image pair

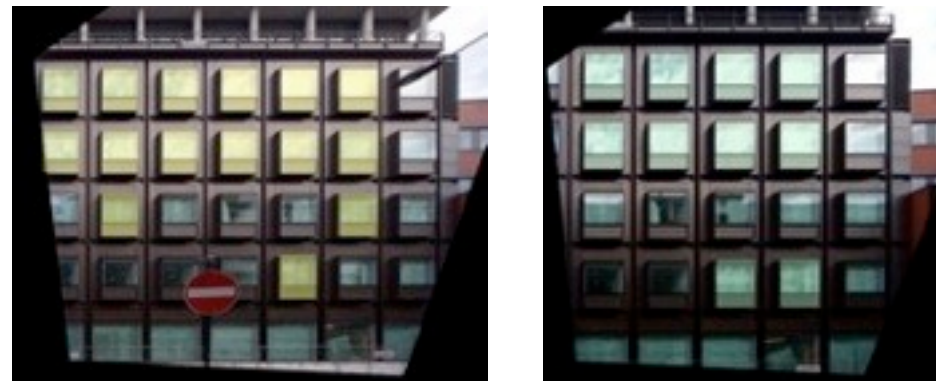

detected 2D grids



alignment ~ shifts in rows/columns



20 supporting feature matches



# Local Alignment



original image pair

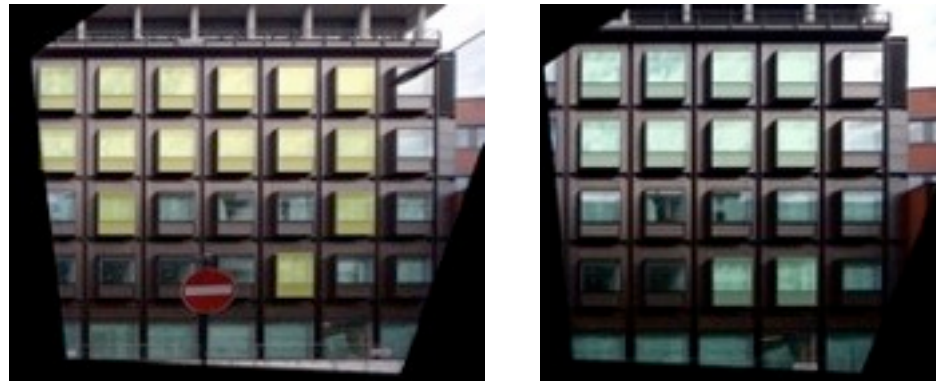

detected 2D grids



alignment ~ shifts in rows/columns



51 supporting feature matches



# Local Alignment



original image pair

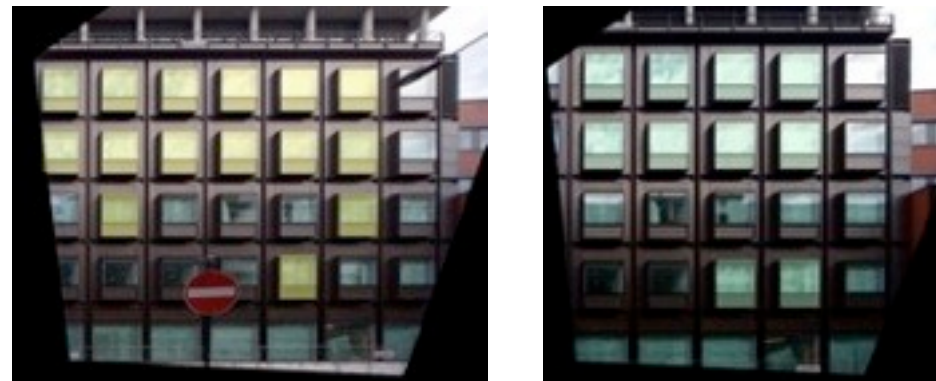

detected 2D grids



alignment ~ shifts in rows/columns



51 supporting feature matches

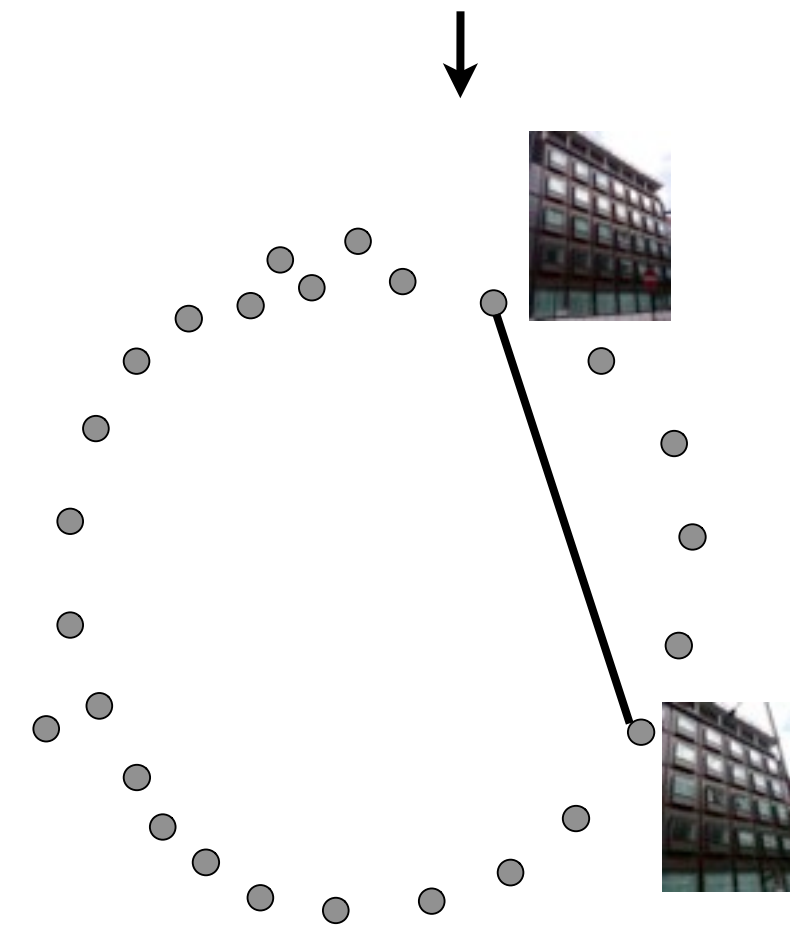

image matching graph

# Global Alignment

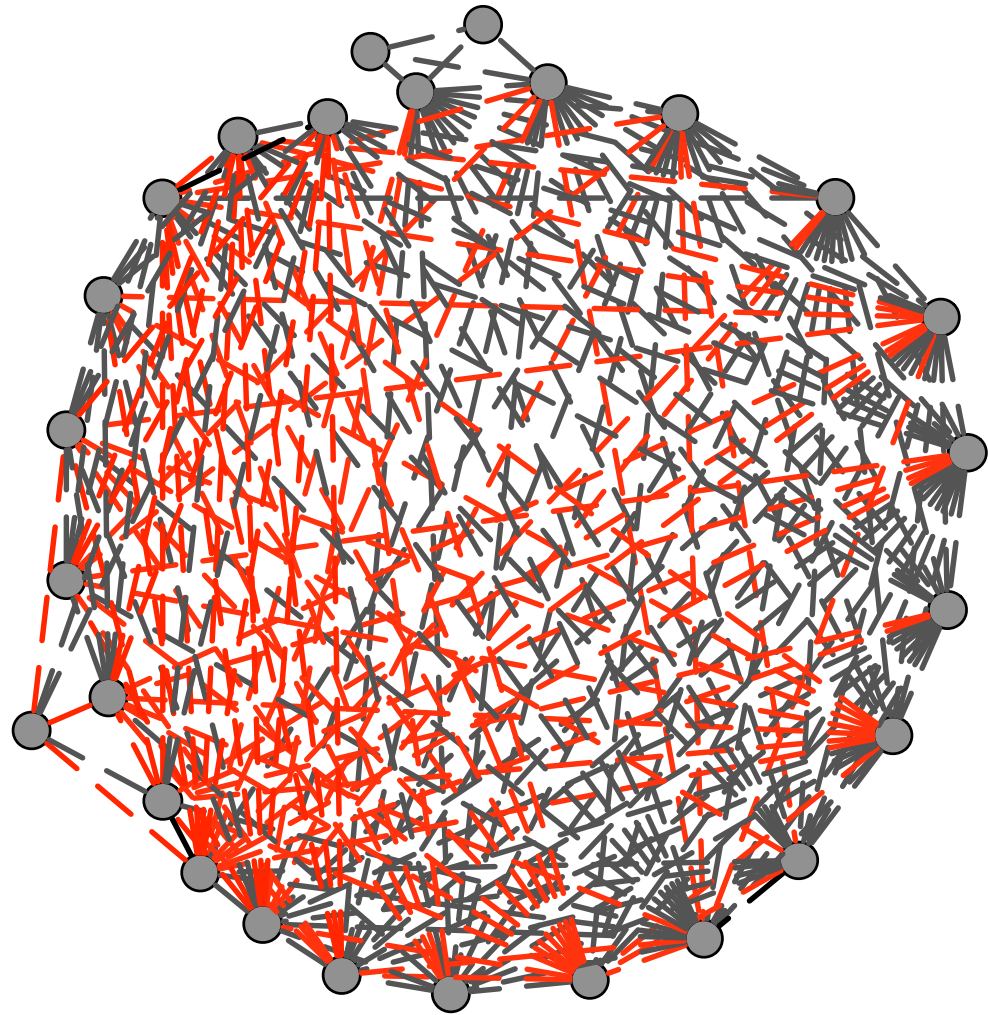

image matching graph



# Global Alignment

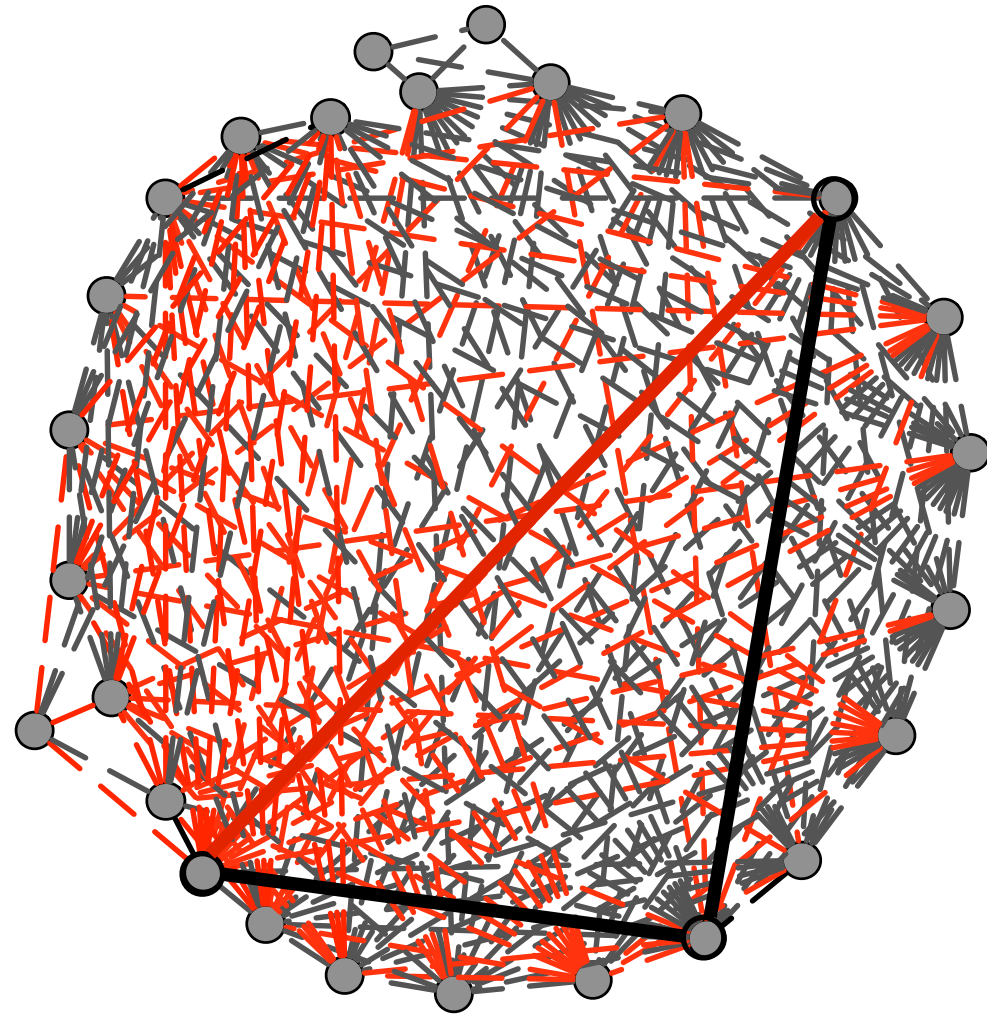
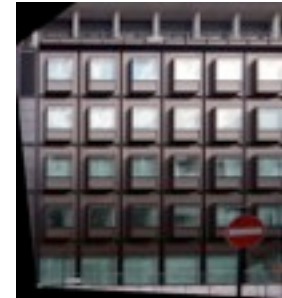

image matching graph

# Global Alignment

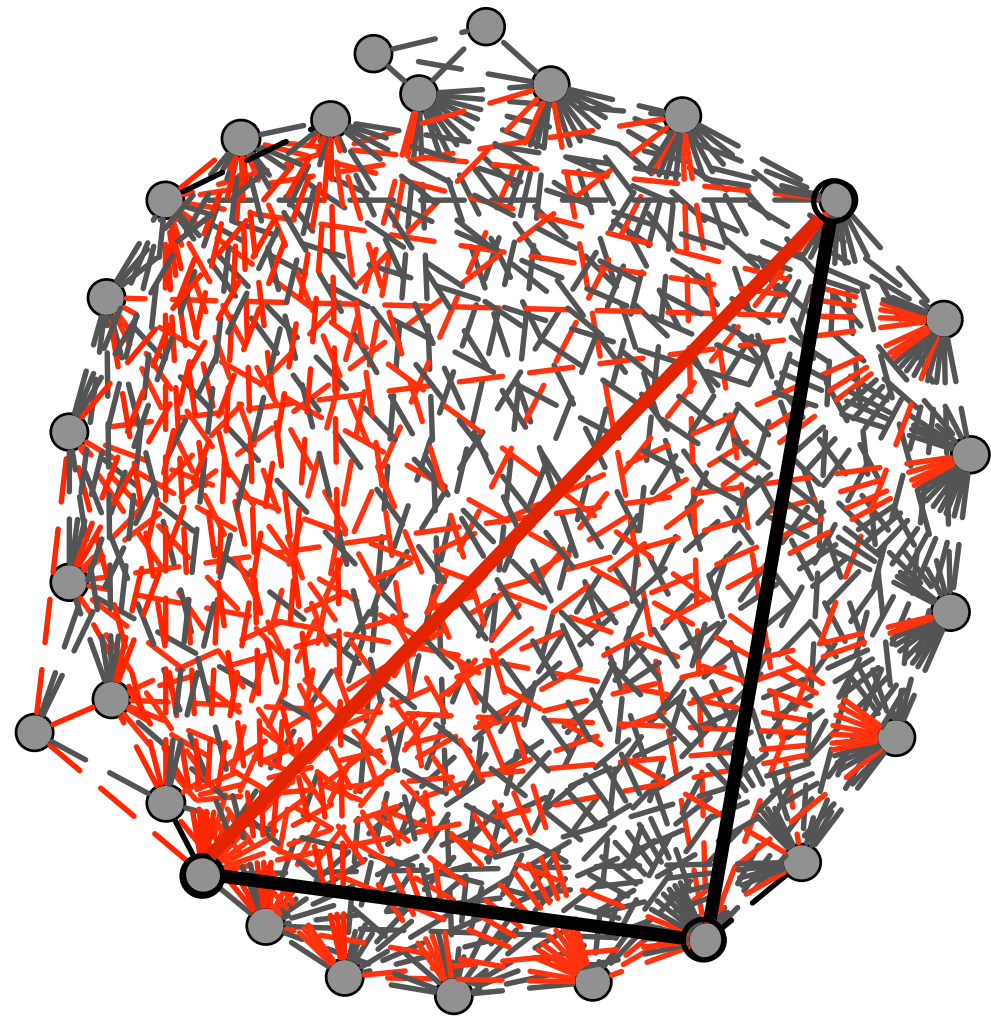
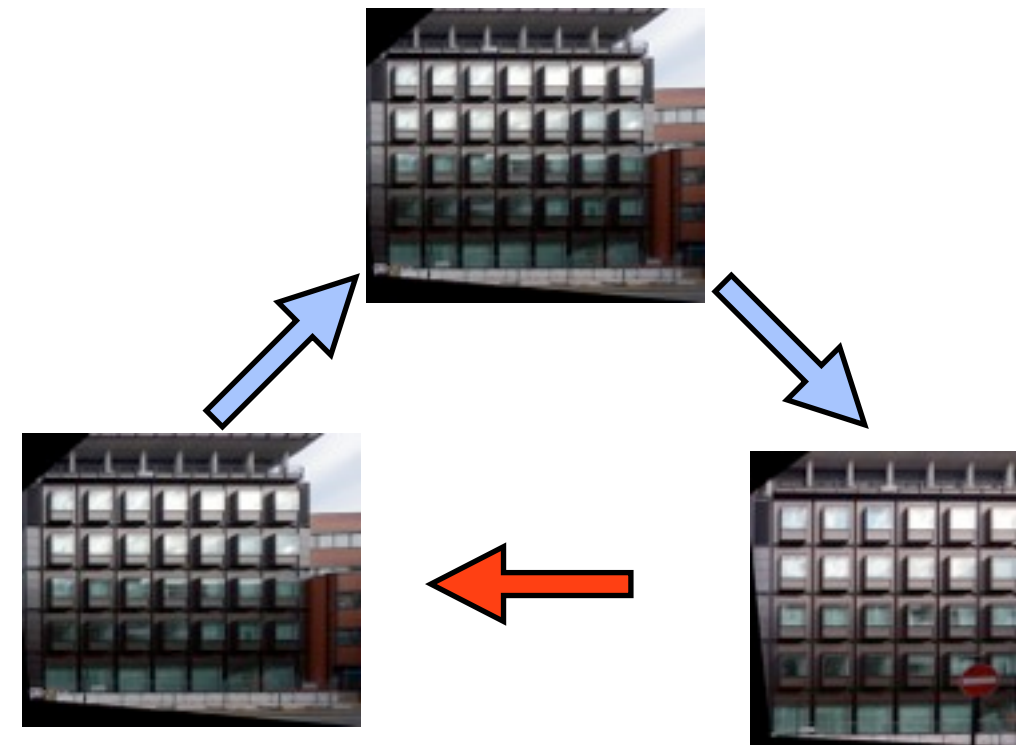

image matching graph



total shift in rows/columns  $\stackrel{?}{=} 0$

# Global Alignment

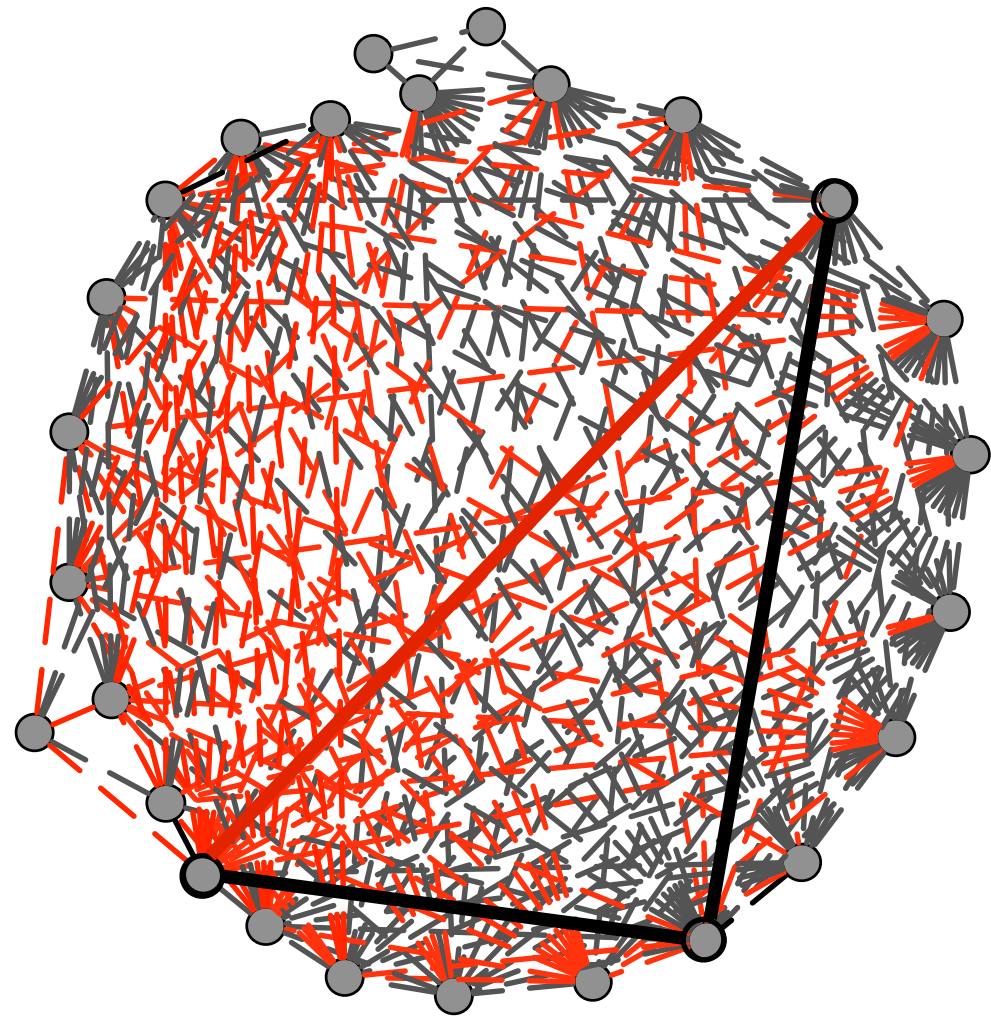
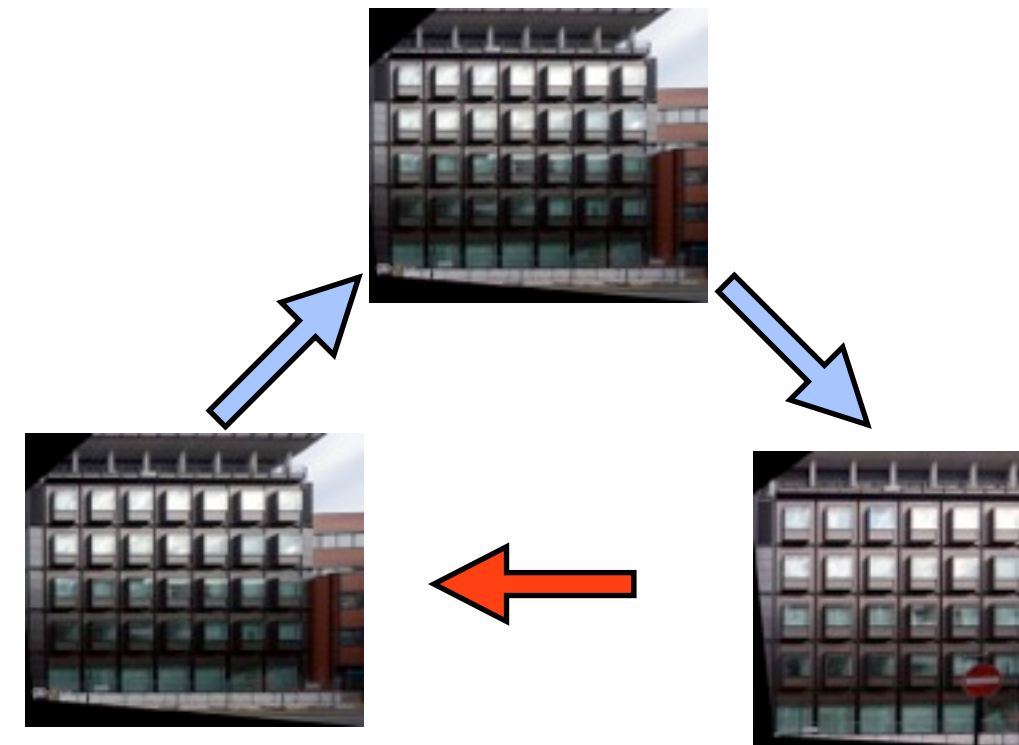

image matching graph



total shift in rows/columns  $\stackrel{?}{=} 0$   
**inconsistent loop  $L_i$**



# Global Alignment

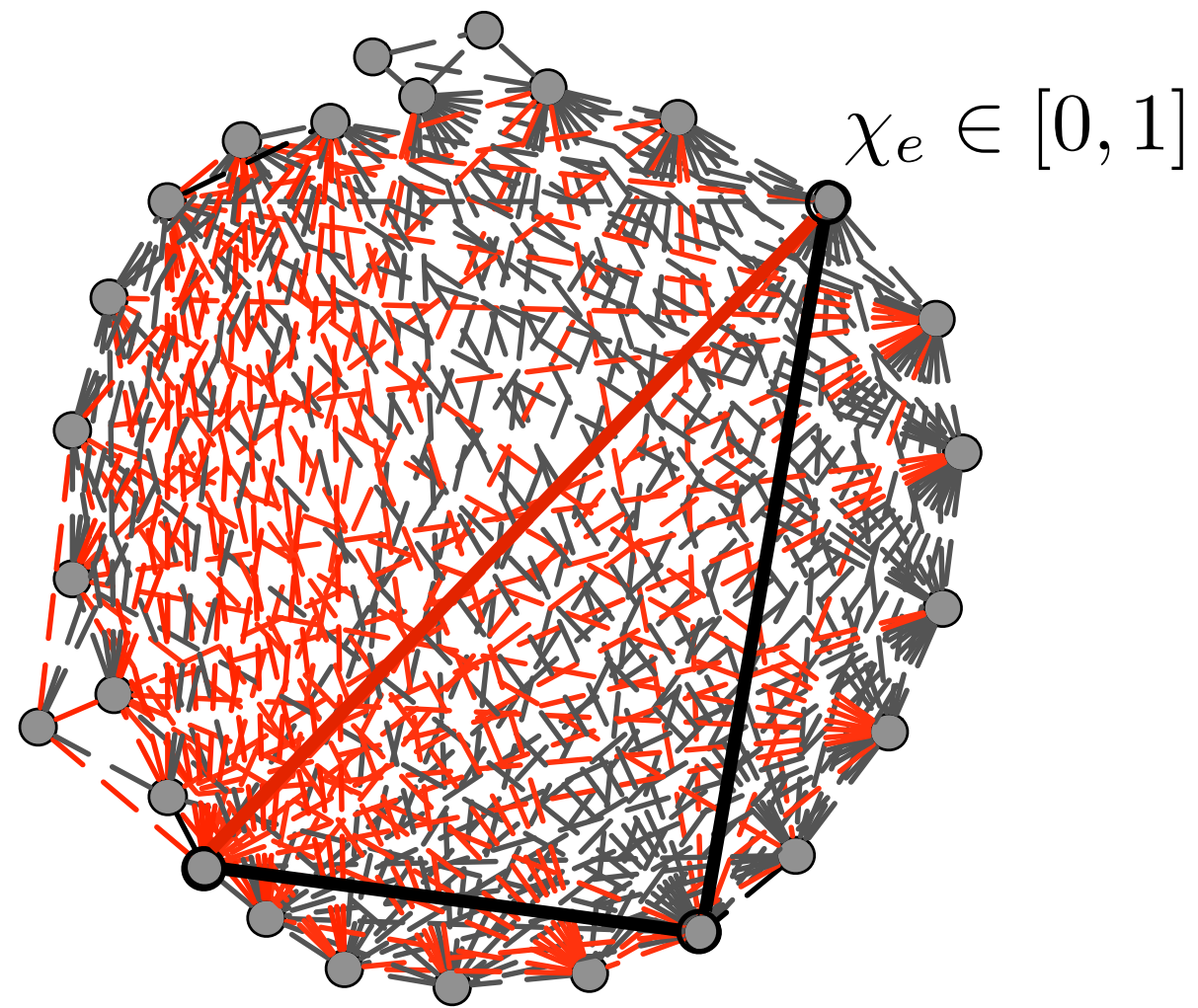
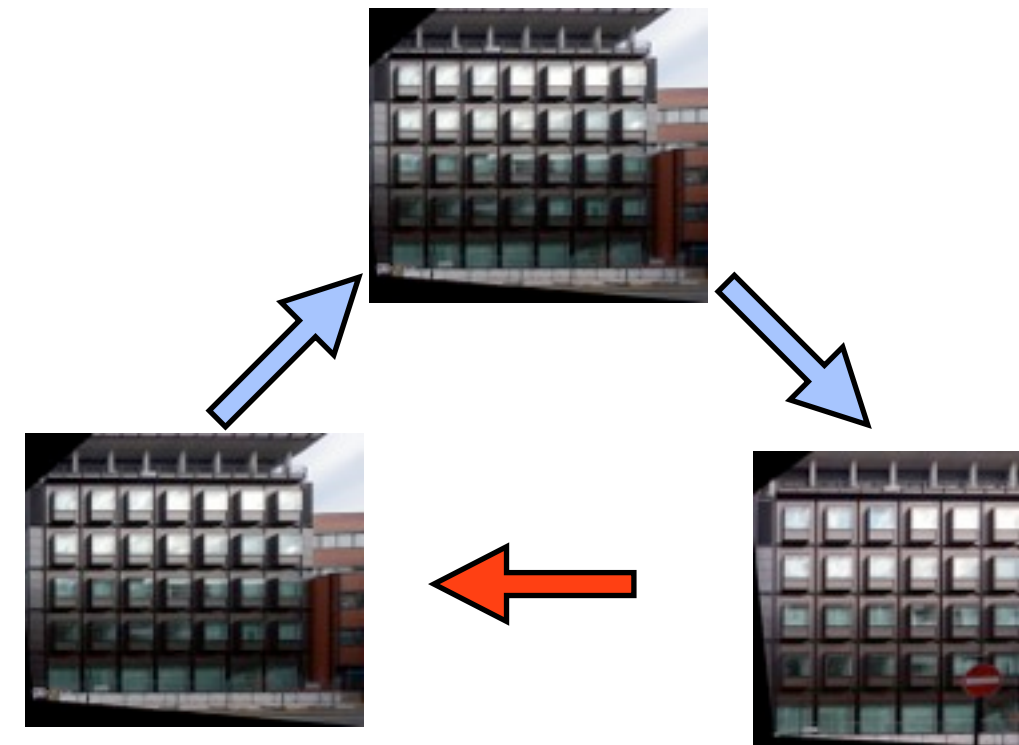

image matching graph



total shift in rows/columns  $\stackrel{?}{=} 0$   
**inconsistent loop  $L_i$**

# Global Alignment

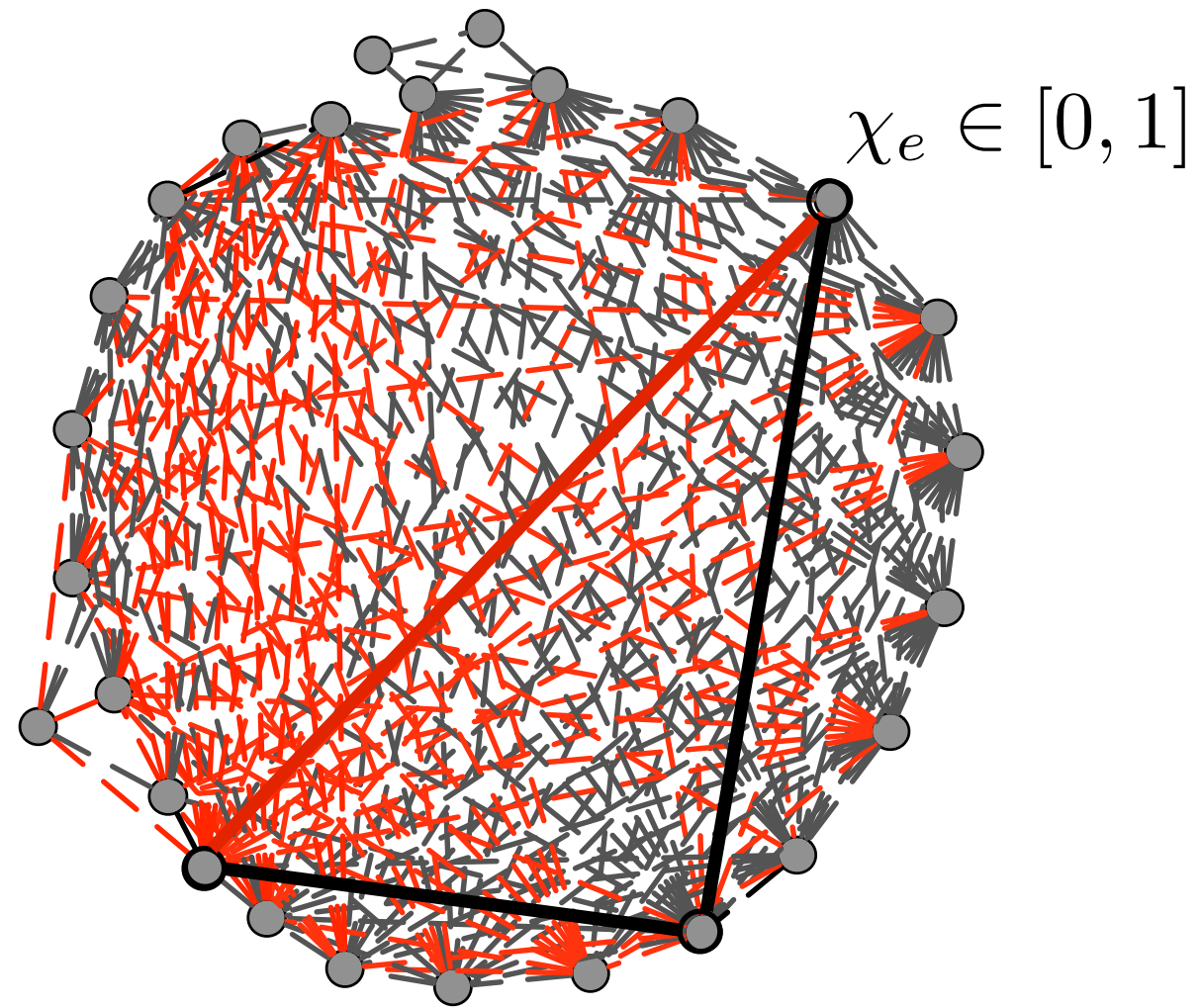
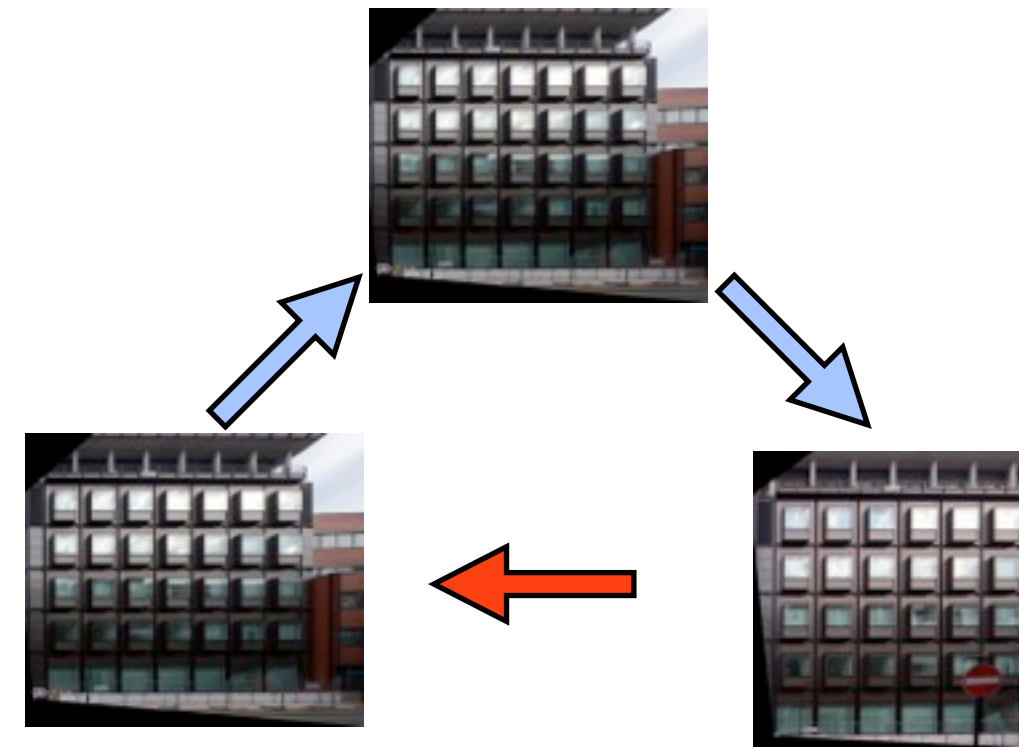

image matching graph



total shift in rows/columns  $\stackrel{?}{=} 0$

**inconsistent loop  $L_i$**

$$\min_{\{\chi_e\}} \sum_{e \in E} w_e \chi_e$$

subject to  $\sum_{e \in L_i} \chi_e \geq 1$

*linear programming (CVX)*

# Global Alignment

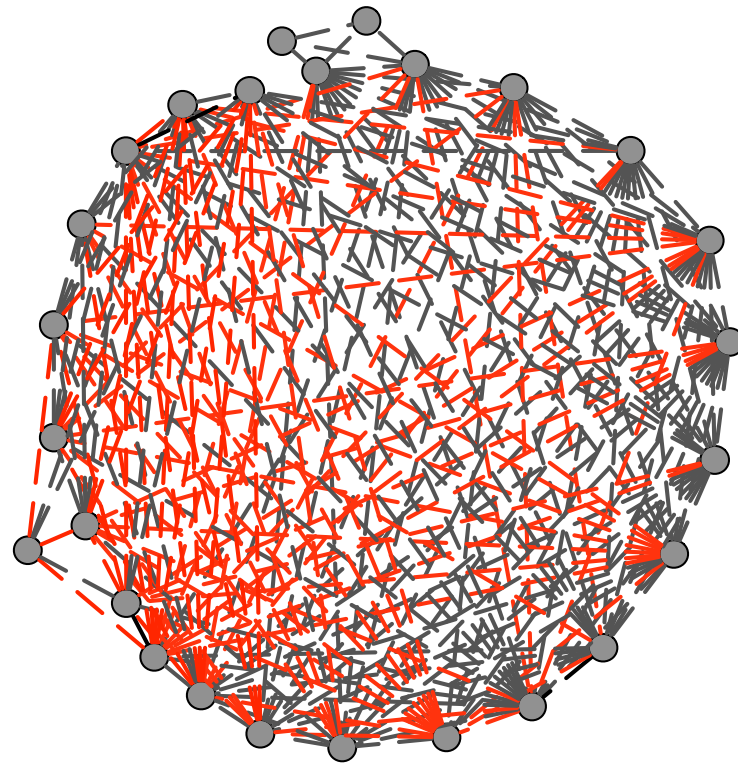

initial graph



# Global Alignment

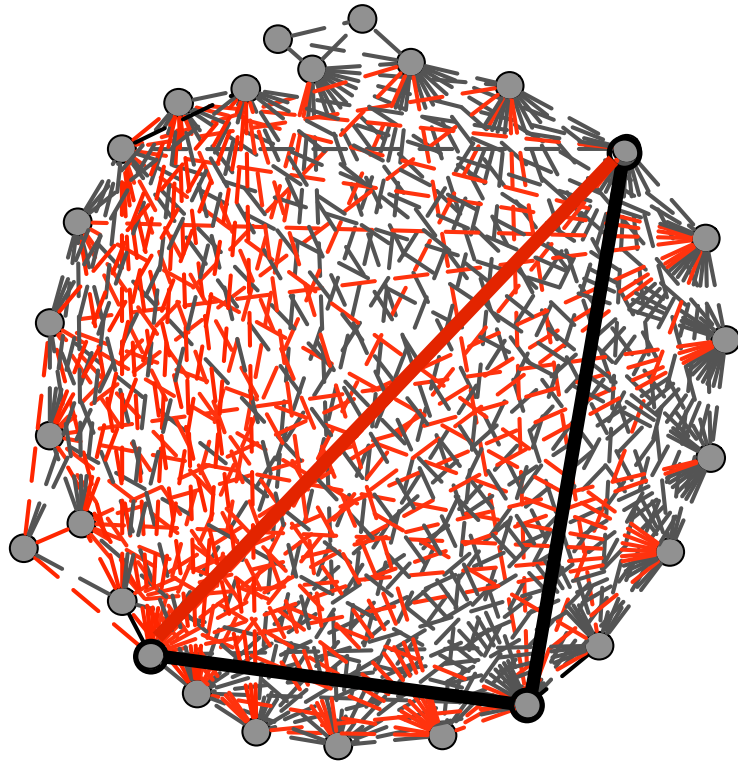

initial graph



# Global Alignment

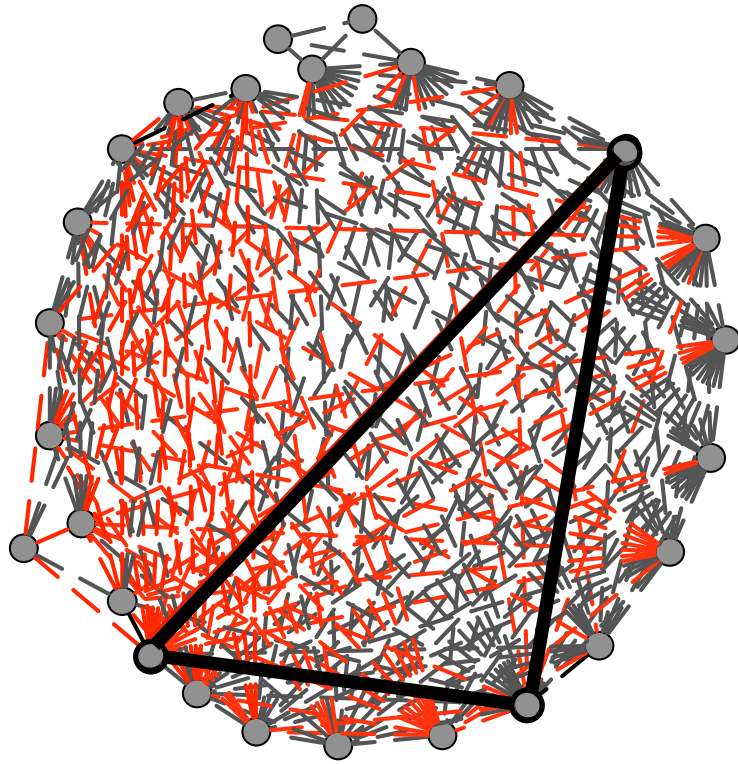

initial graph

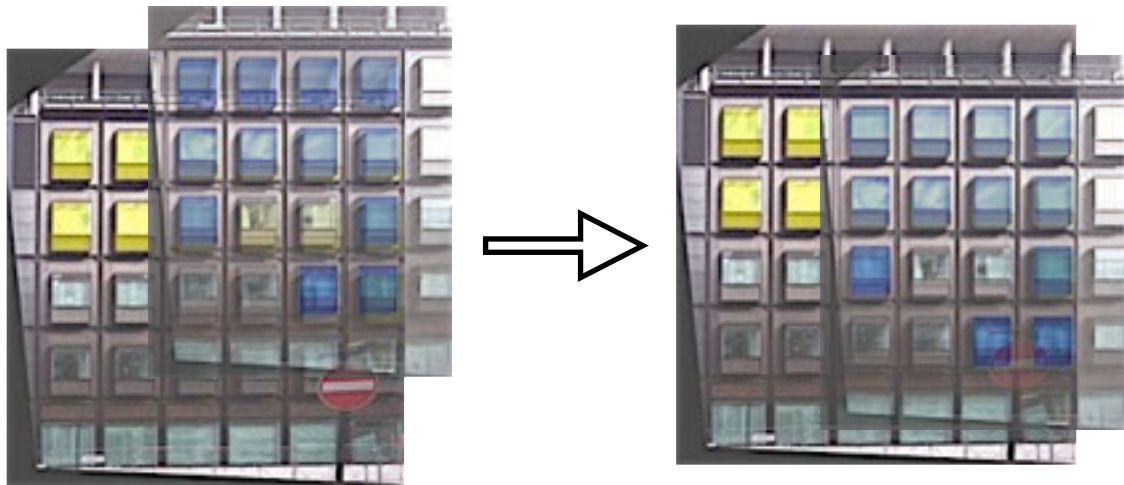

# Global Alignment

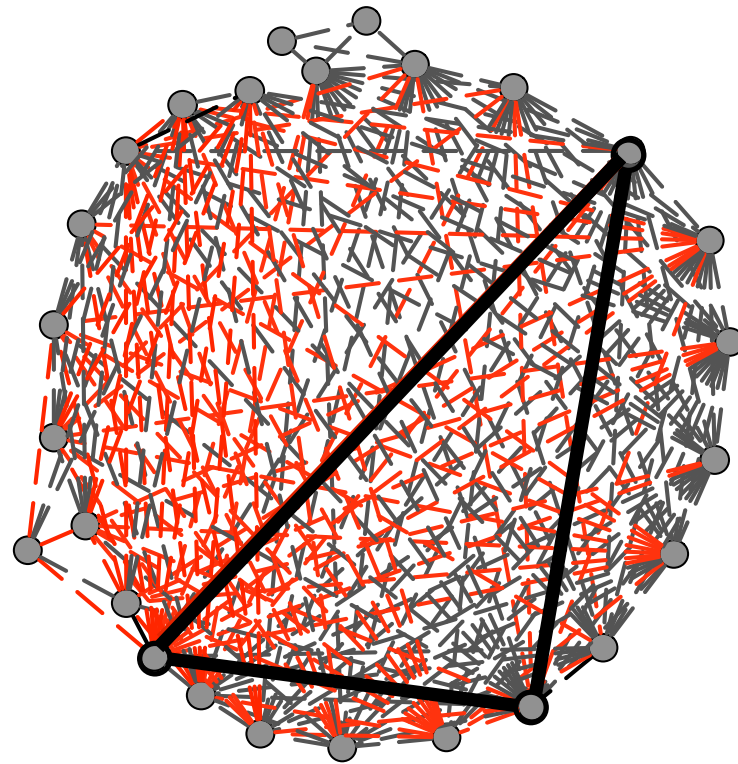

initial graph

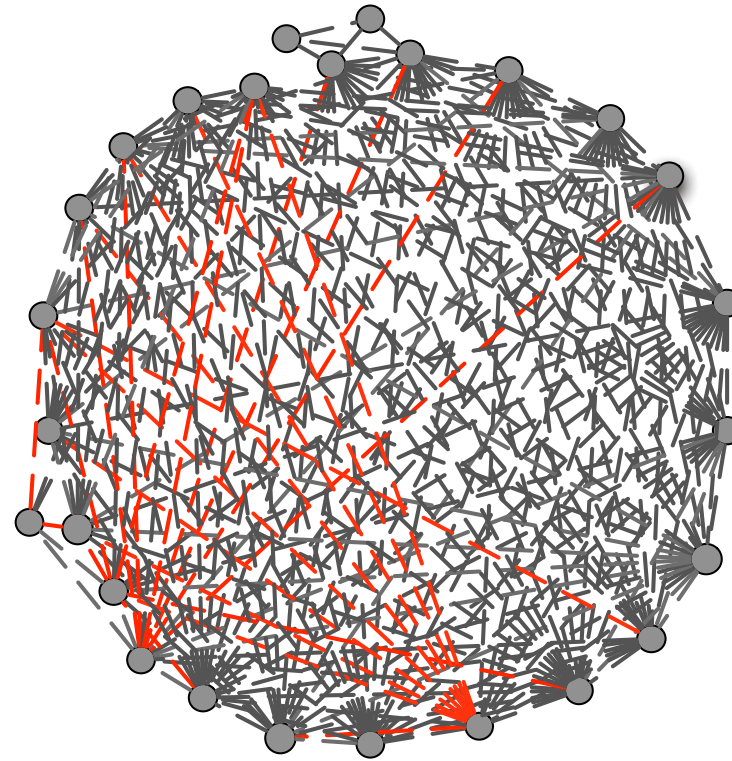

iteration 3

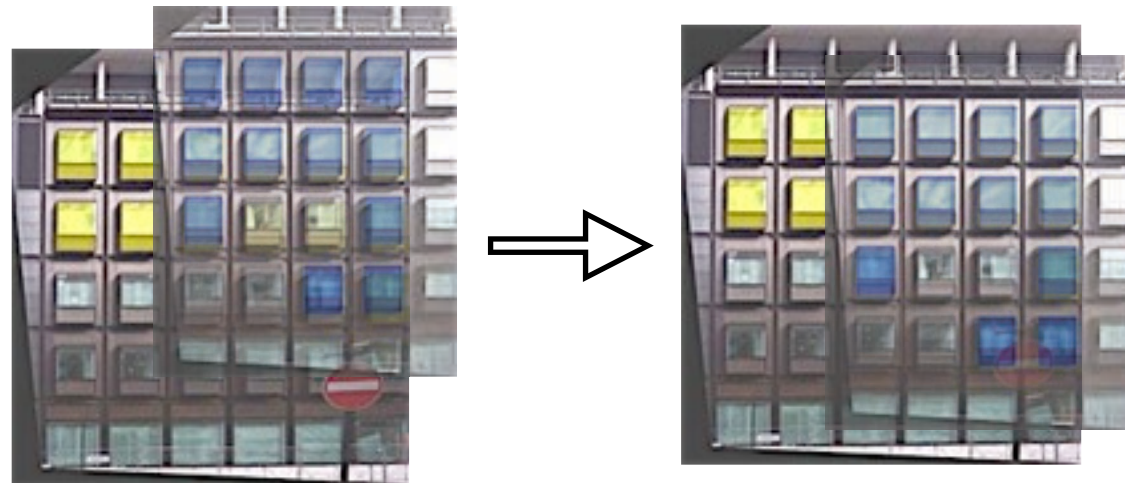



# Global Alignment

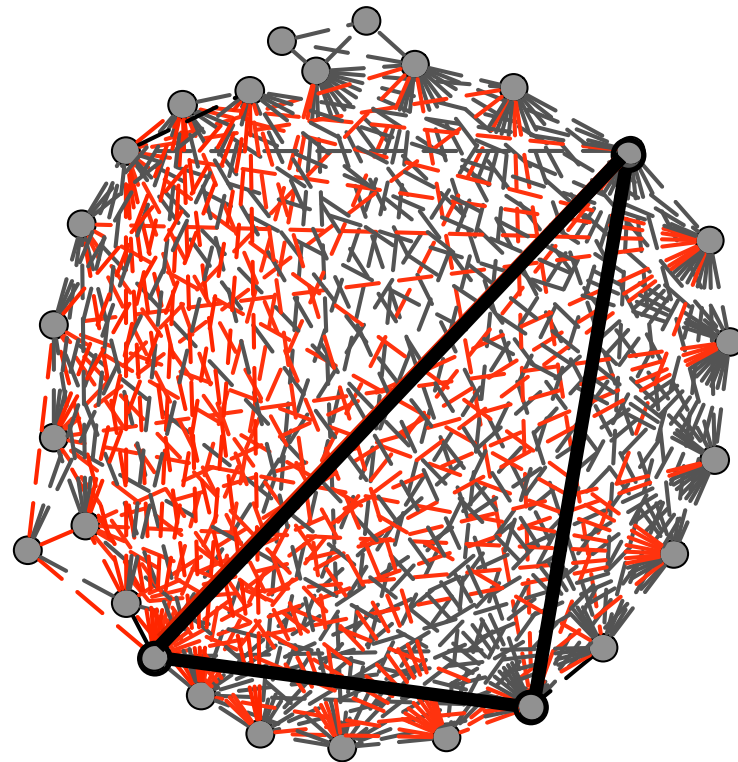

initial graph

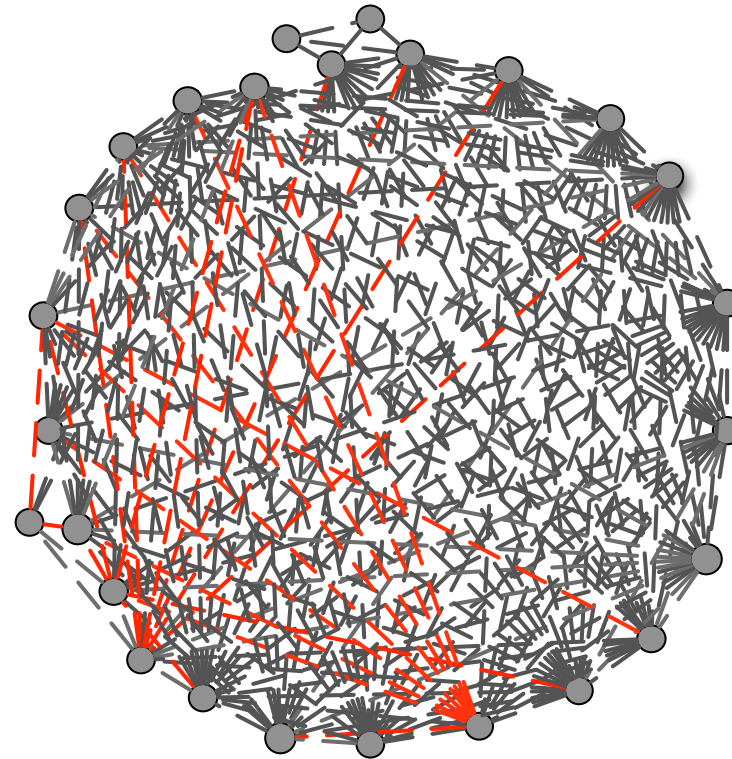

iteration 3

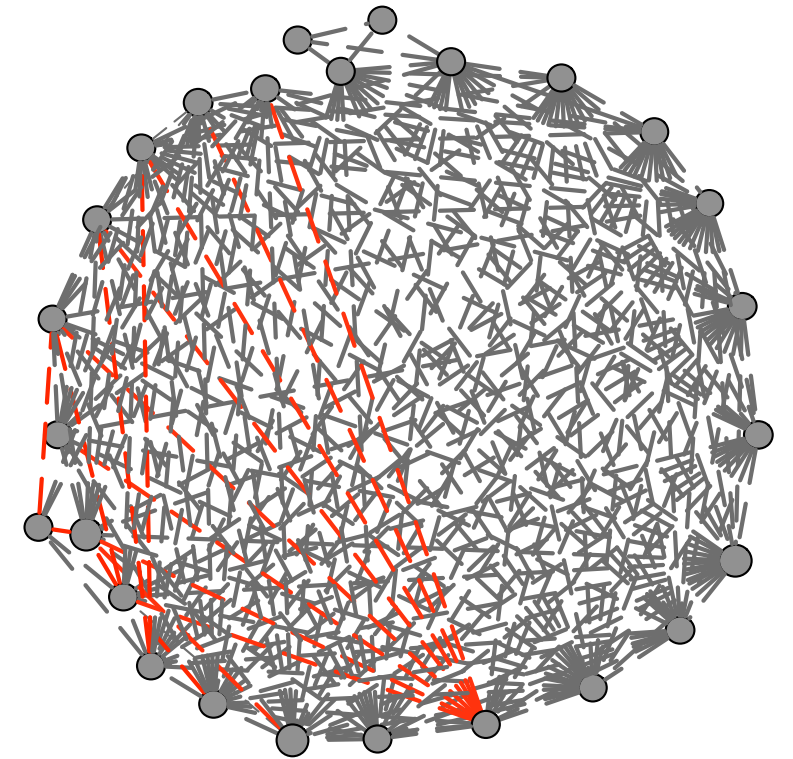

iteration 6  
(final iteration)

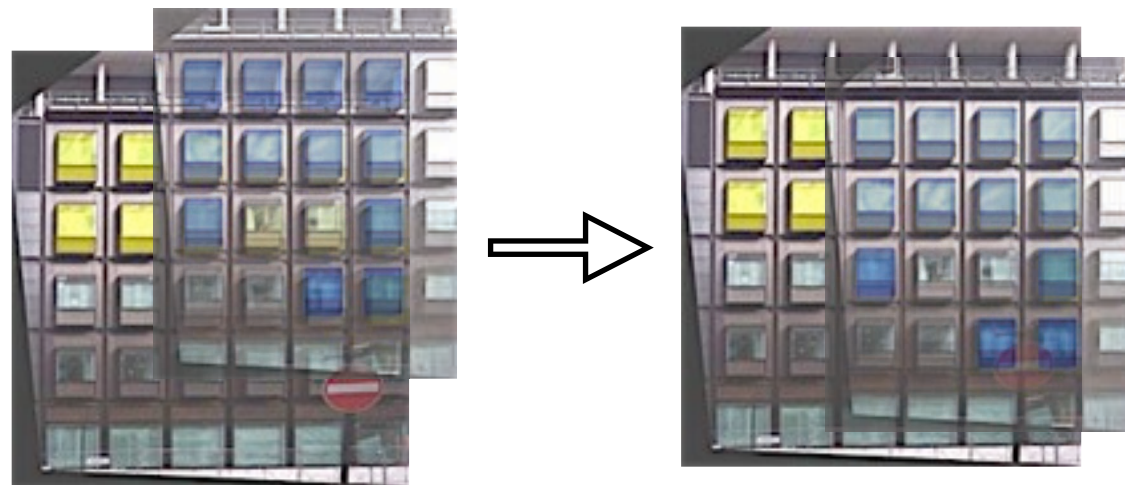

# Global Alignment

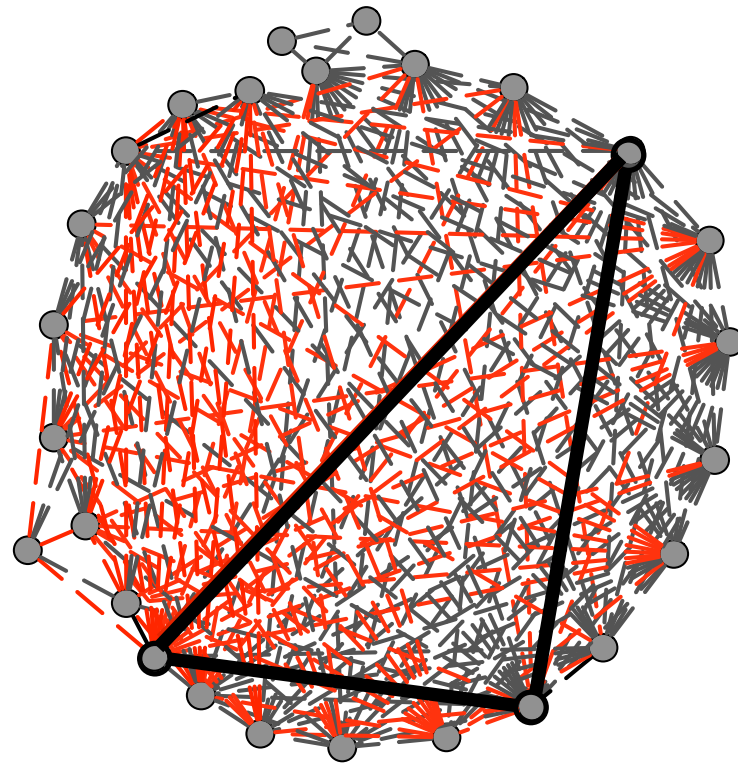

initial graph

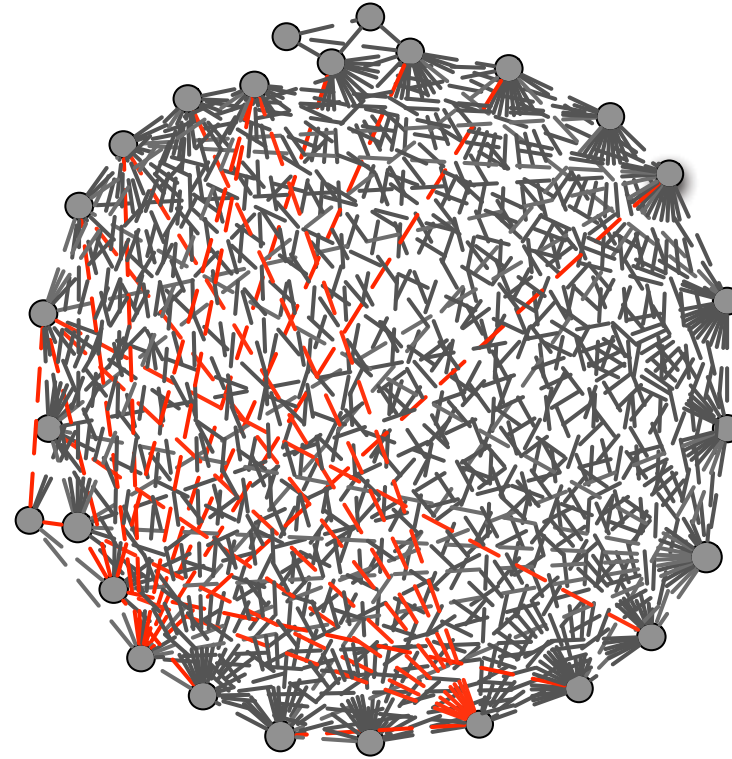

iteration 3

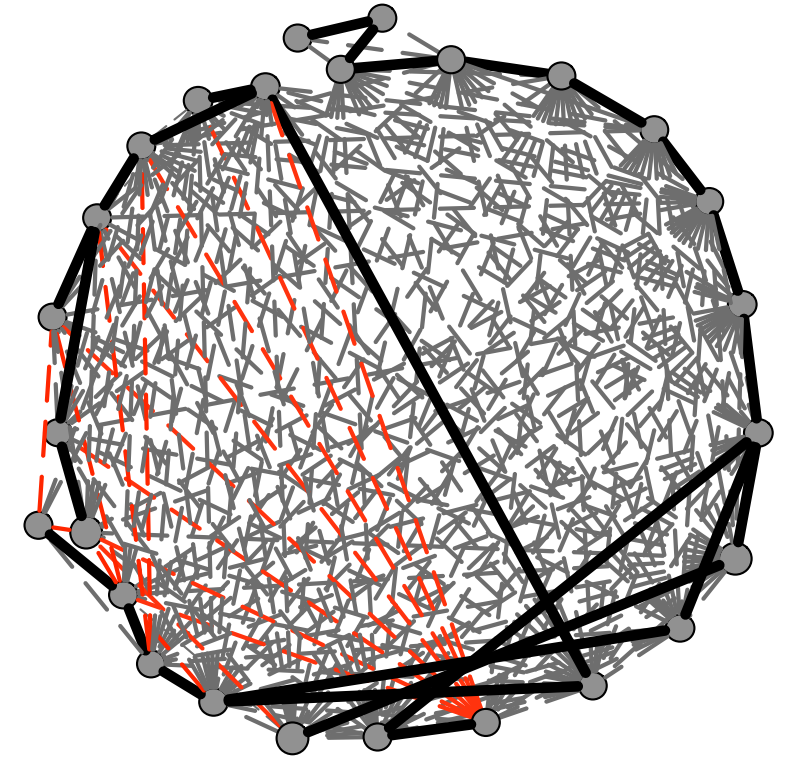

iteration 6  
(final iteration)

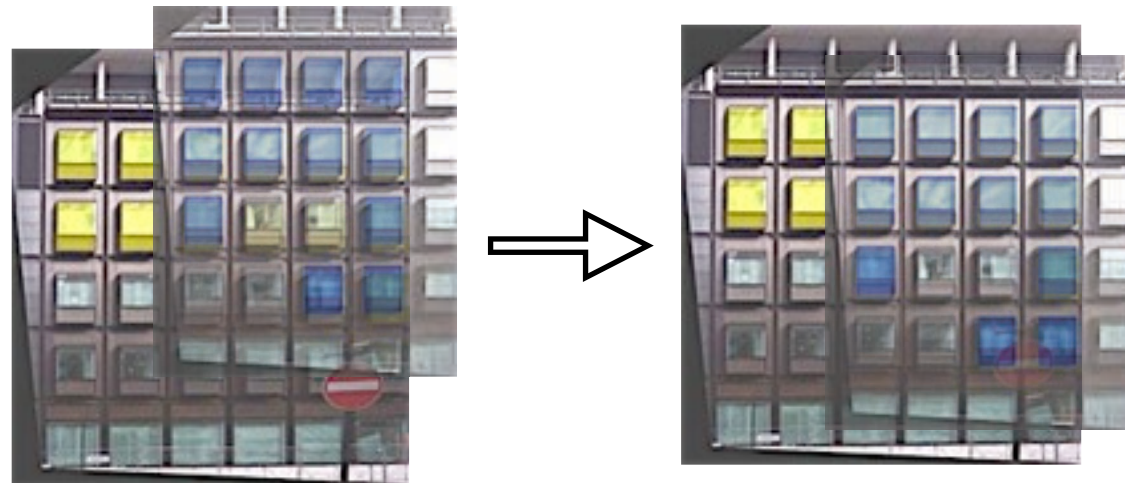



# Symmetry-Aware Bundle Adjustment

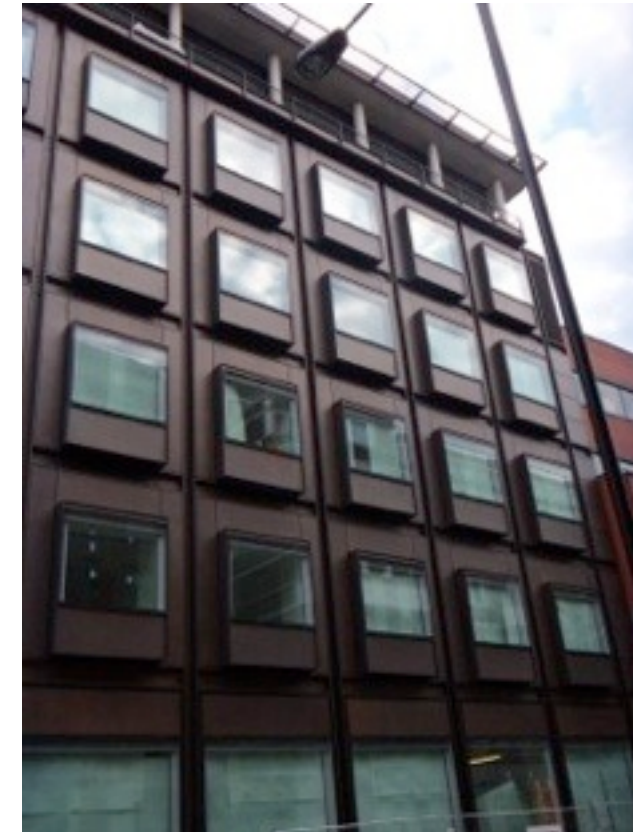



# Symmetry-Aware Bundle Adjustment



# Symmetry-Aware Bundle Adjustment

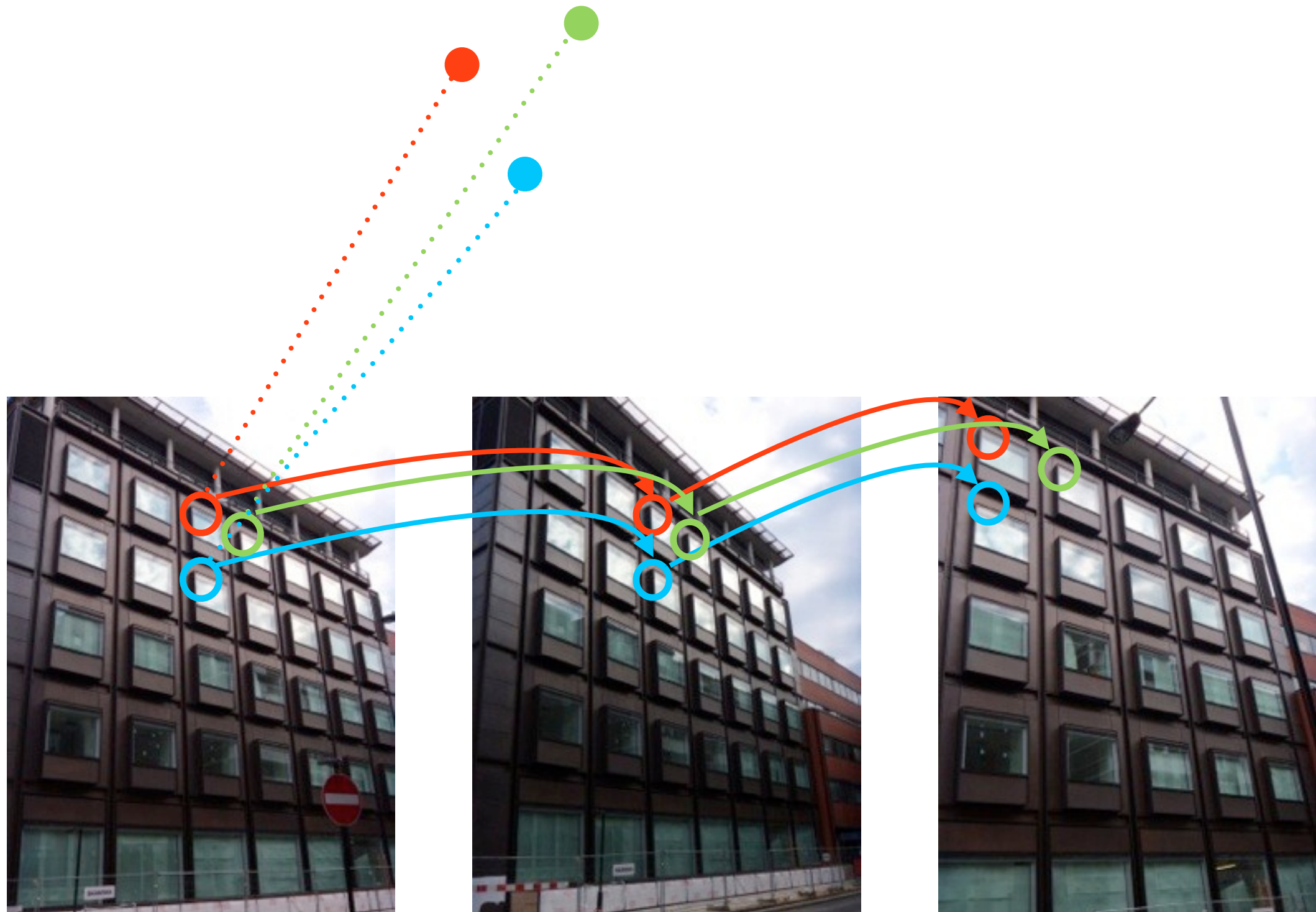



# Symmetry-Aware Bundle Adjustment

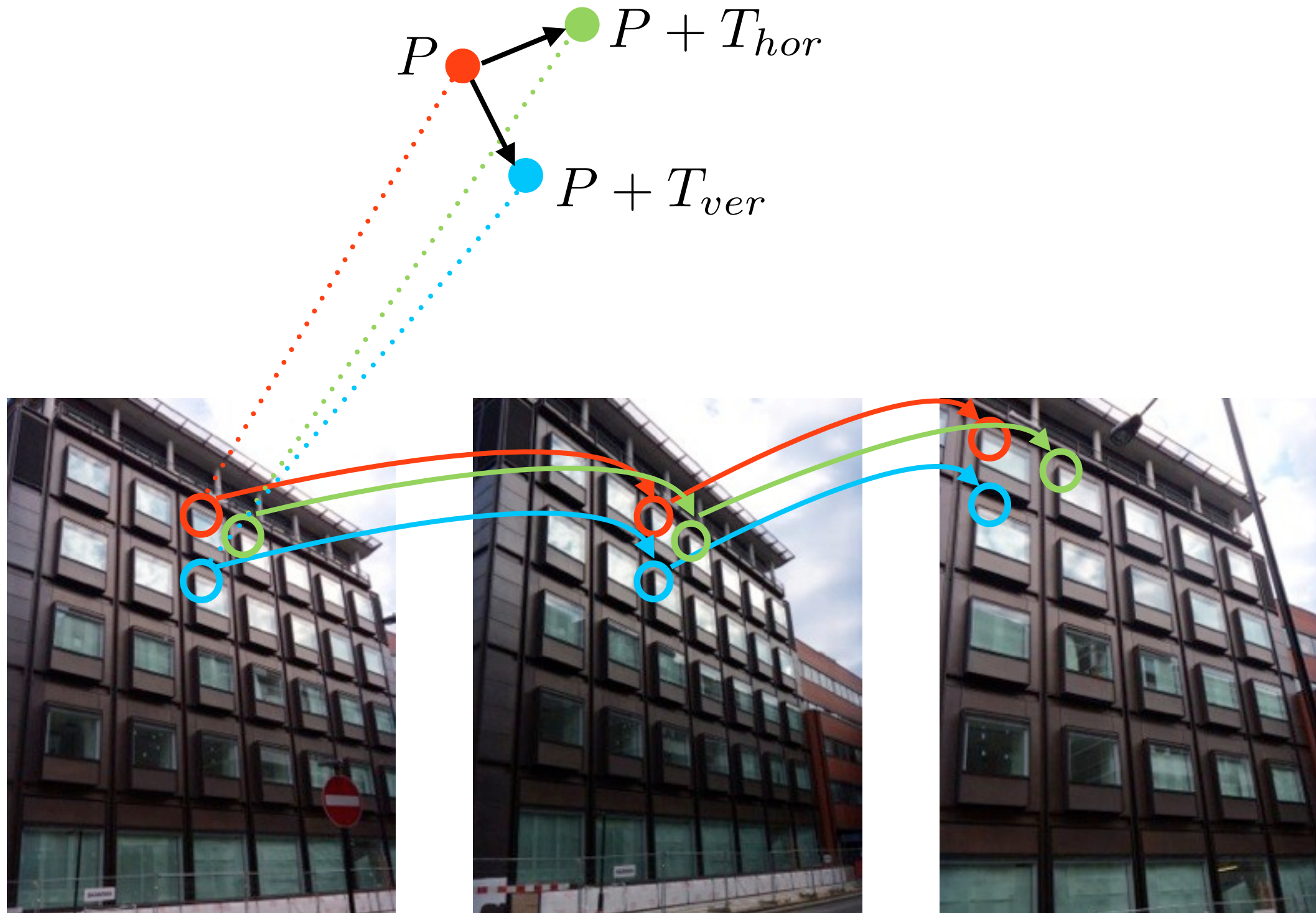



# Results



input images

# Results



input images



Bundler + PMVS



Symmetry-aware SFM + PMVS

# Results



input images



Bundler + PMVS



Symmetry-aware SFM + PMVS



# Results



input images

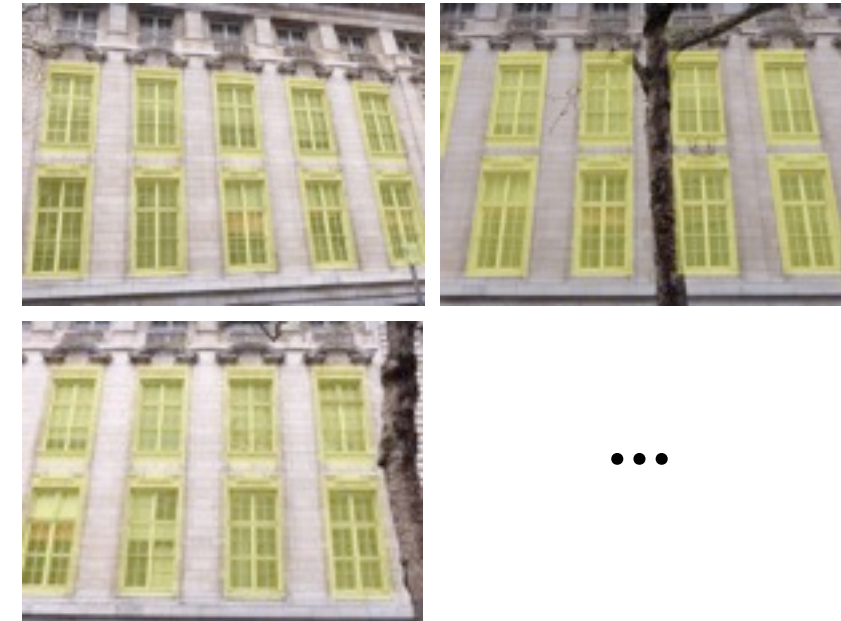

Bundler + PMVS

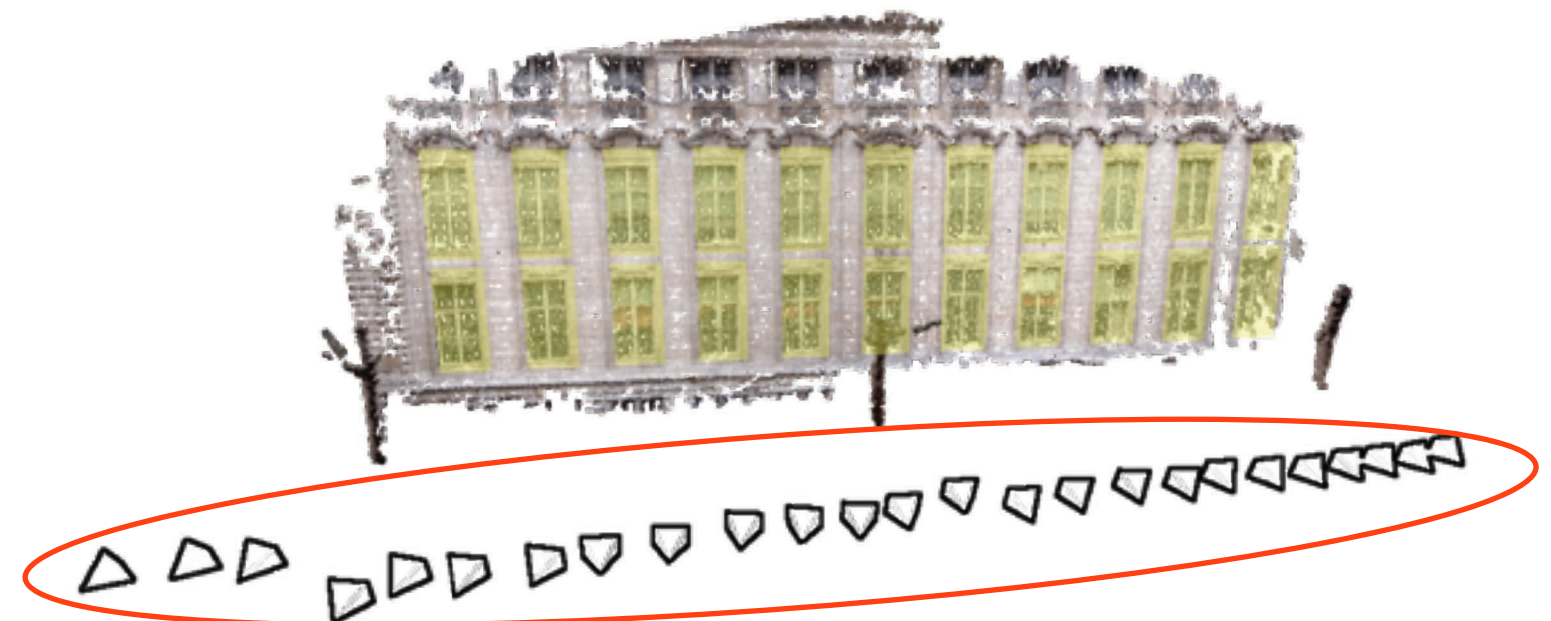

Symmetry-aware SFM + PMVS

# Results



input images



# Results



input images

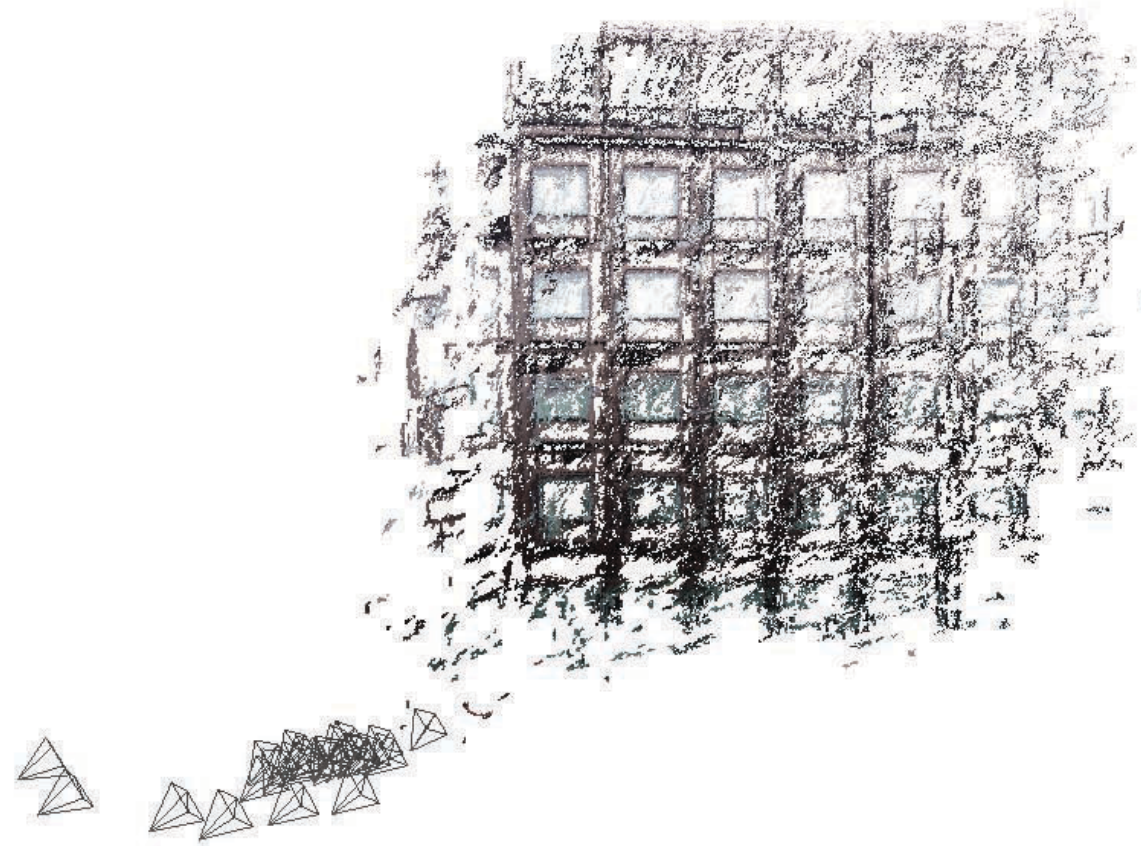

Bundler + PMVS

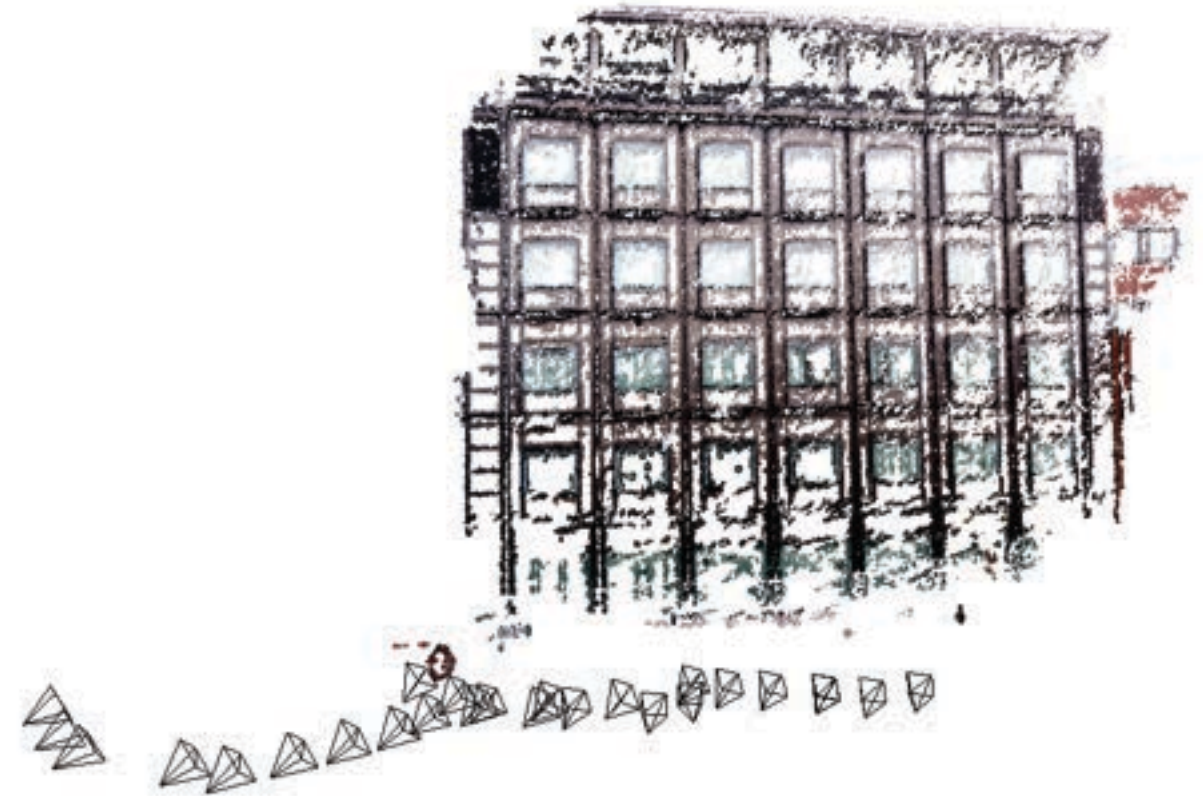

Symmetry-aware SFM + PMVS



# Results



input images

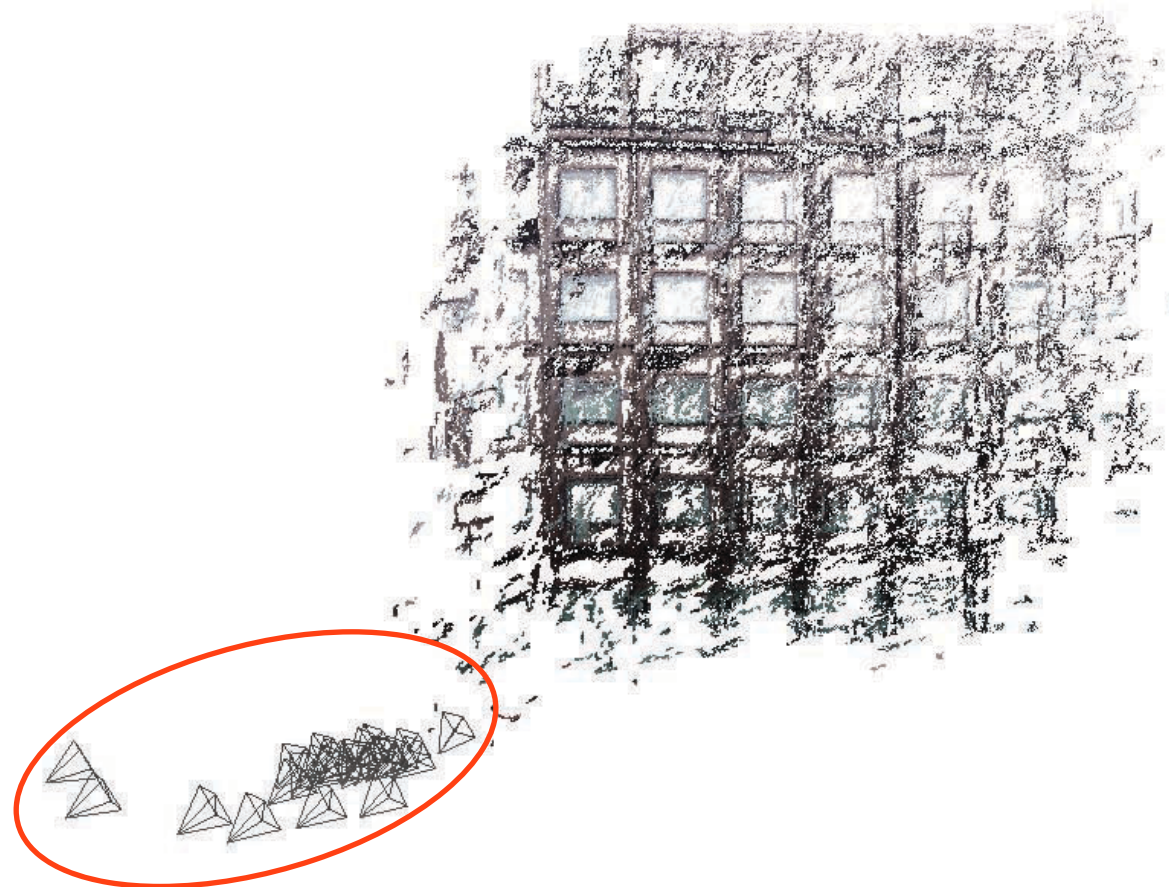

Bundler + PMVS

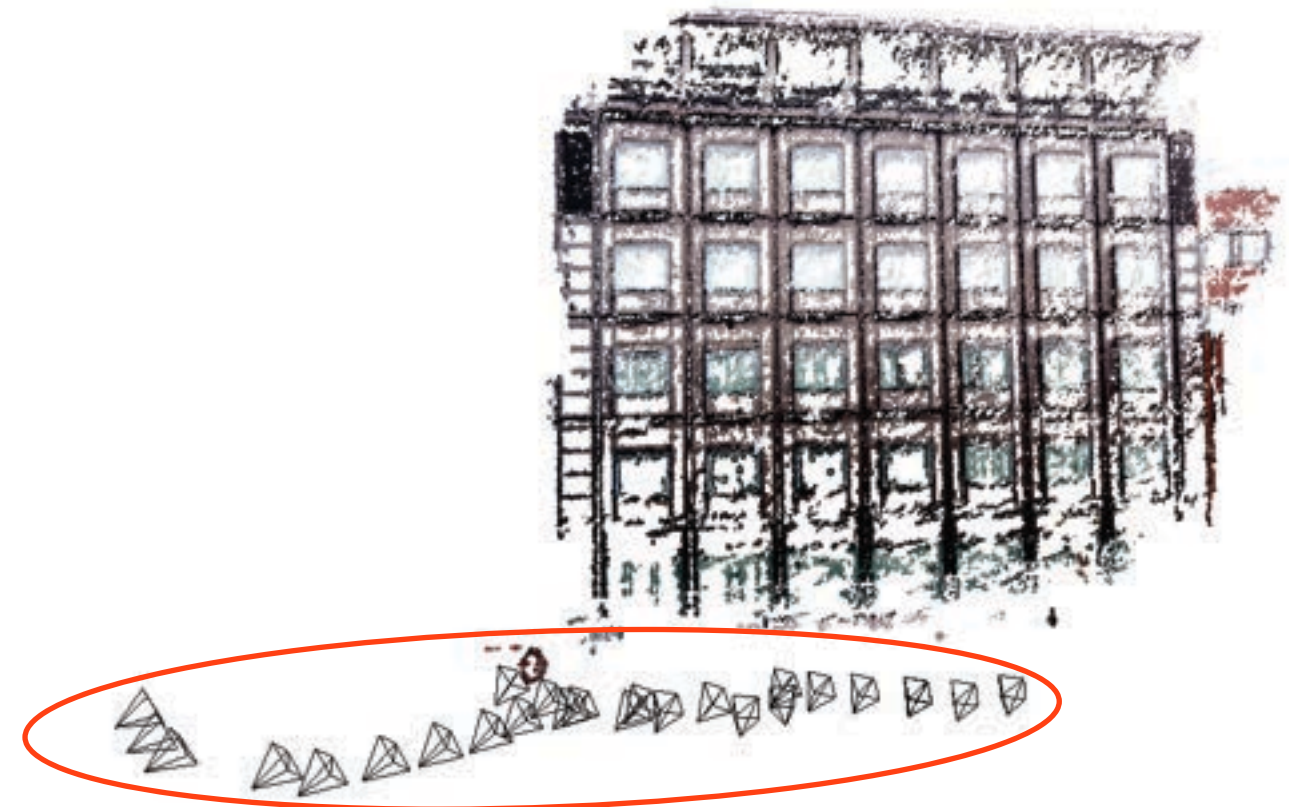

Symmetry-aware SFM + PMVS



# Results

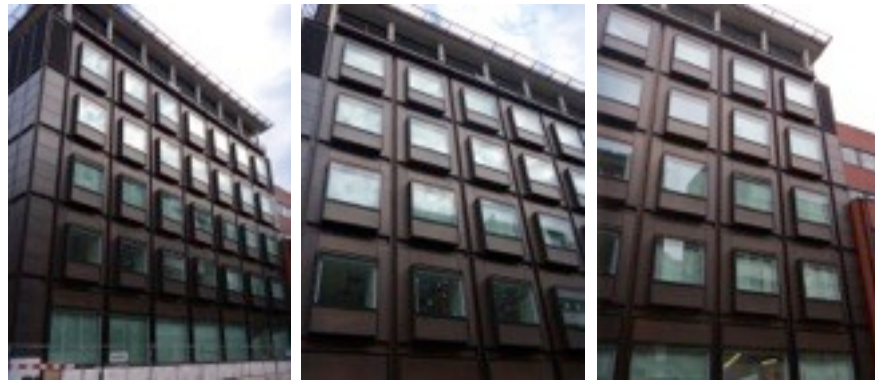

input images

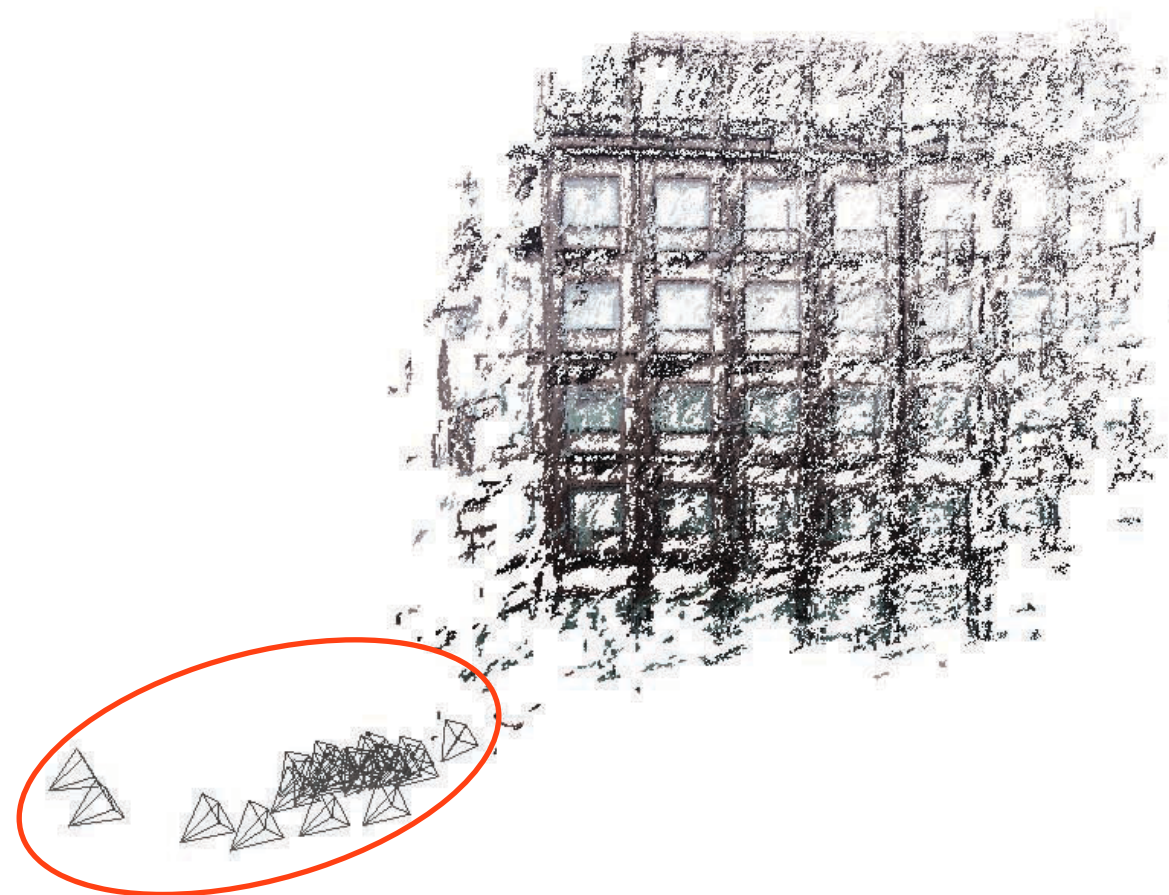

Bundler + PMVS

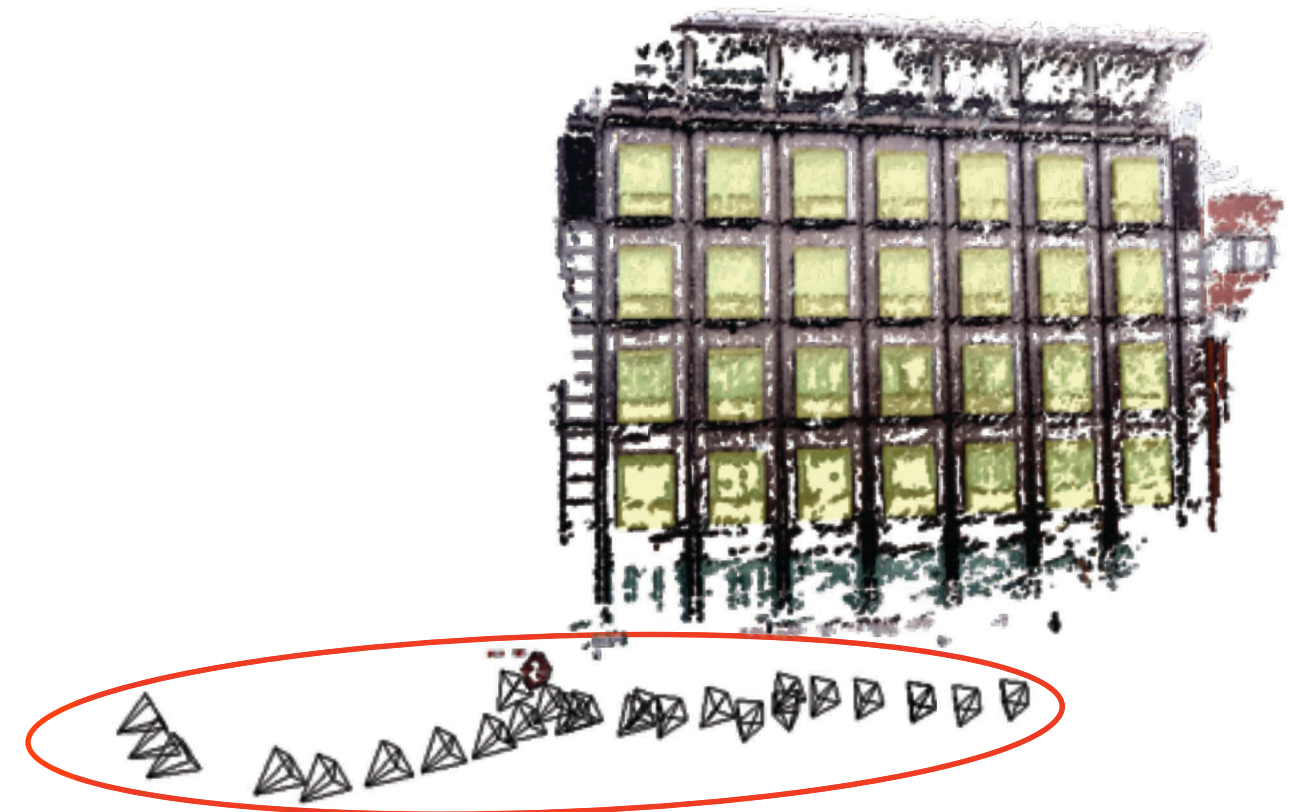

Symmetry-aware SFM + PMVS

# Comparisons



...

input images



# Comparisons



input images

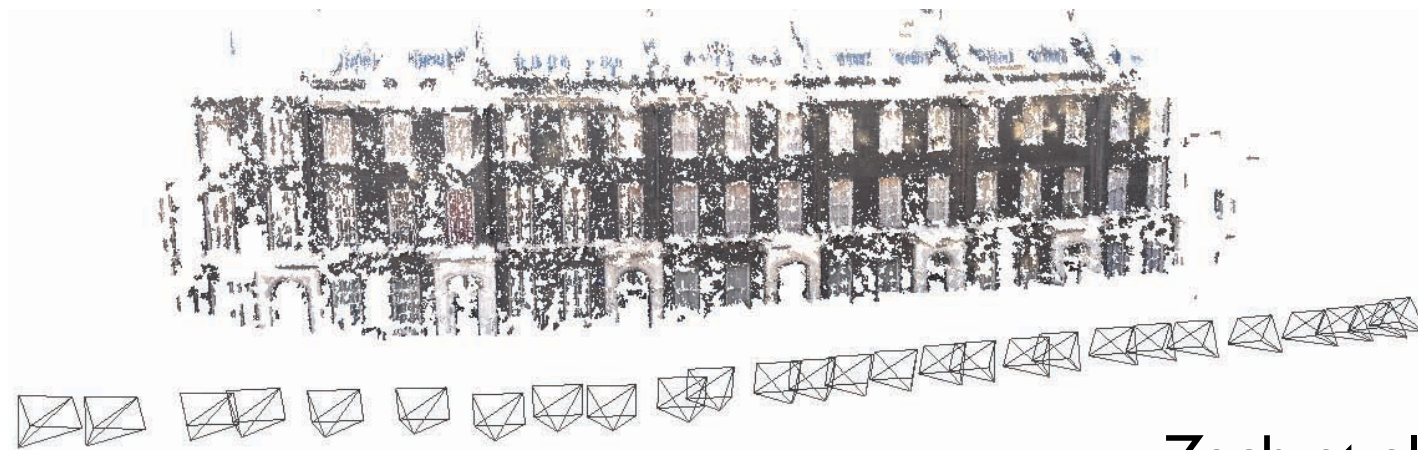

Zach et al. '2010 + PMVS

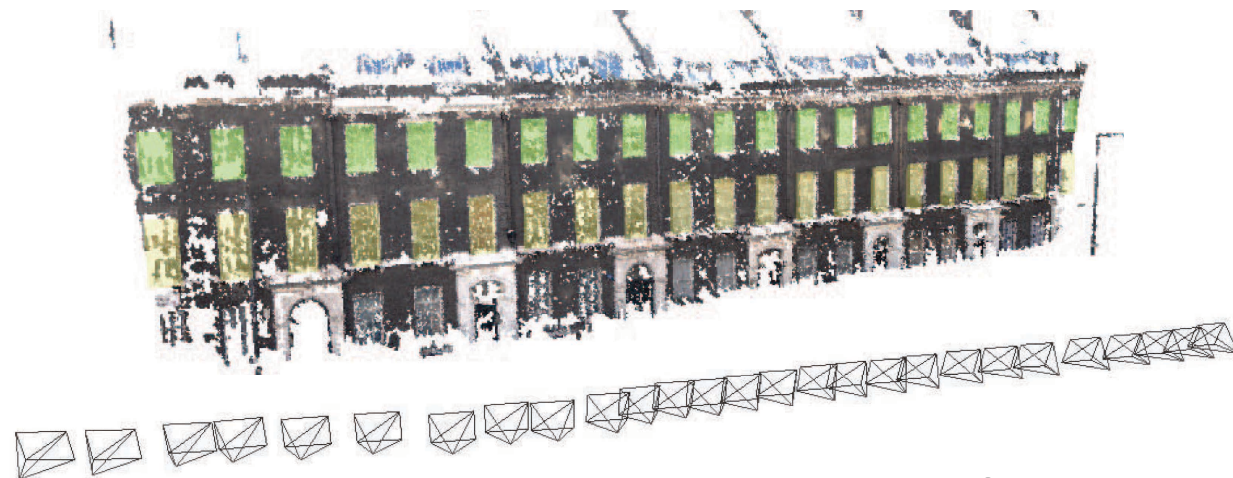

Symmetry-aware SFM + PMVS



# Comparisons



input images

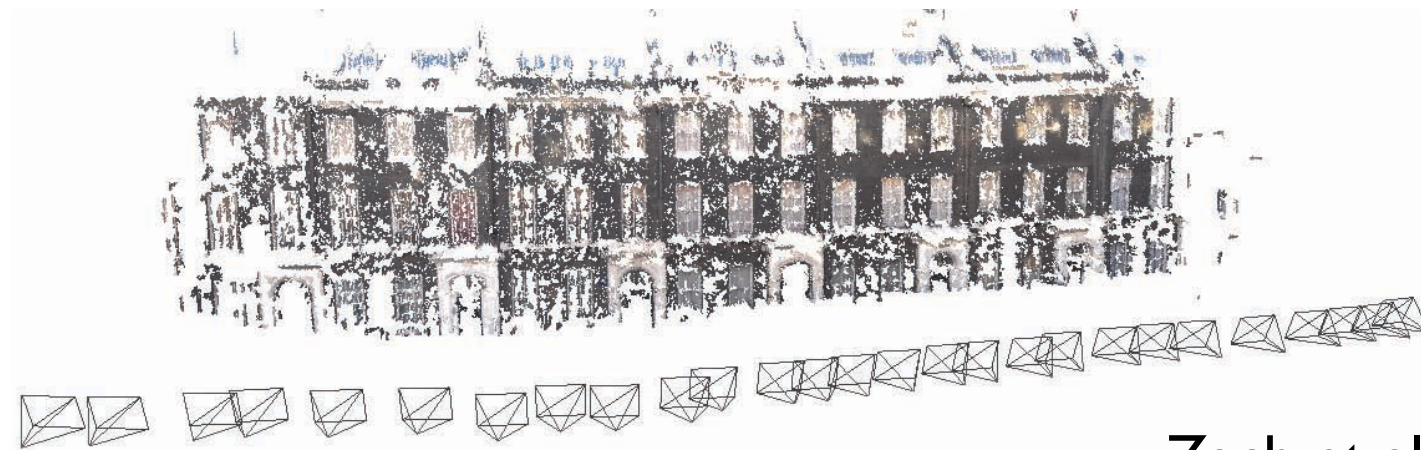

Zach et al. '2010 + PMVS



*top view*

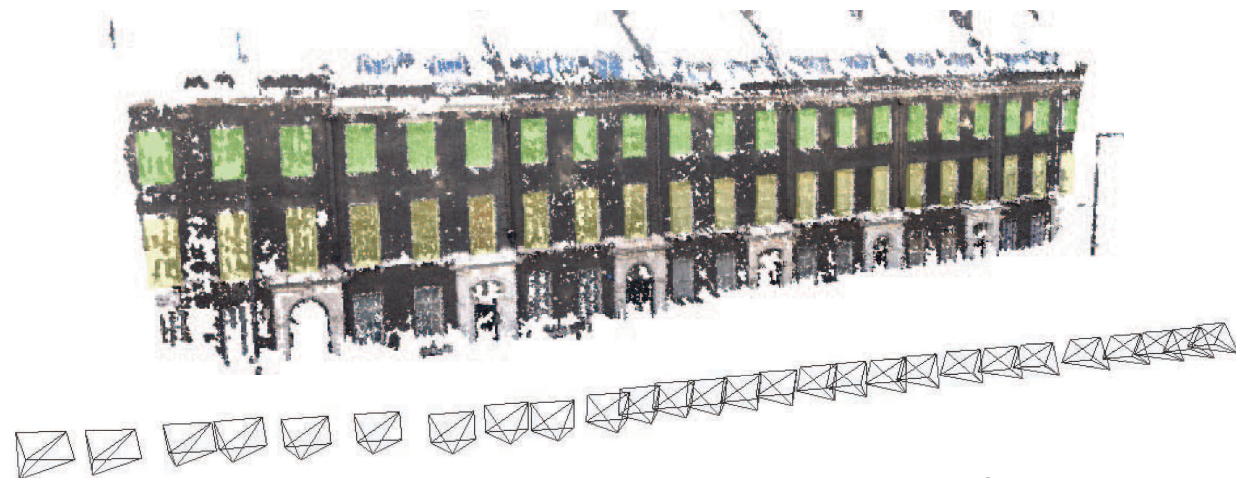

Symmetry-aware SFM + PMVS

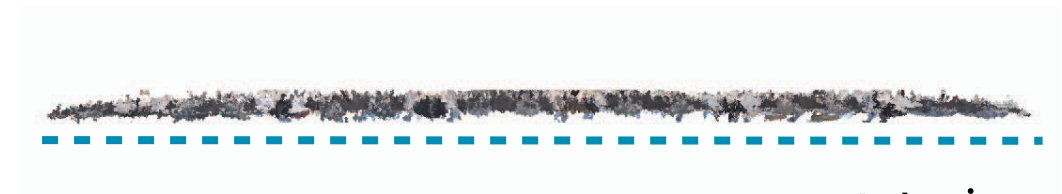

*top view*

# Comparisons

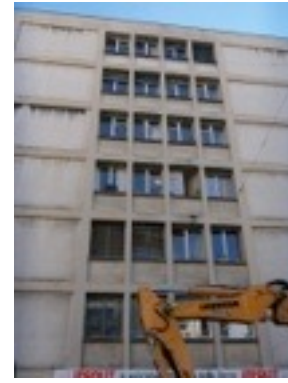
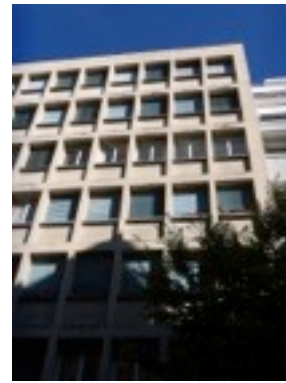

...

input images



# Comparisons

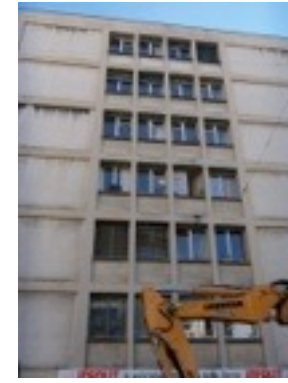
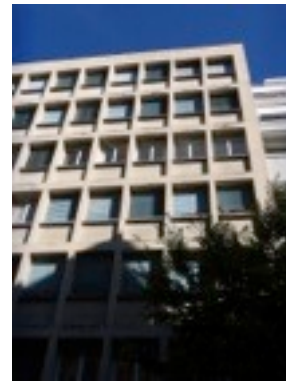
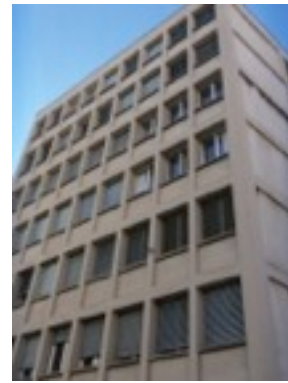

...

input images

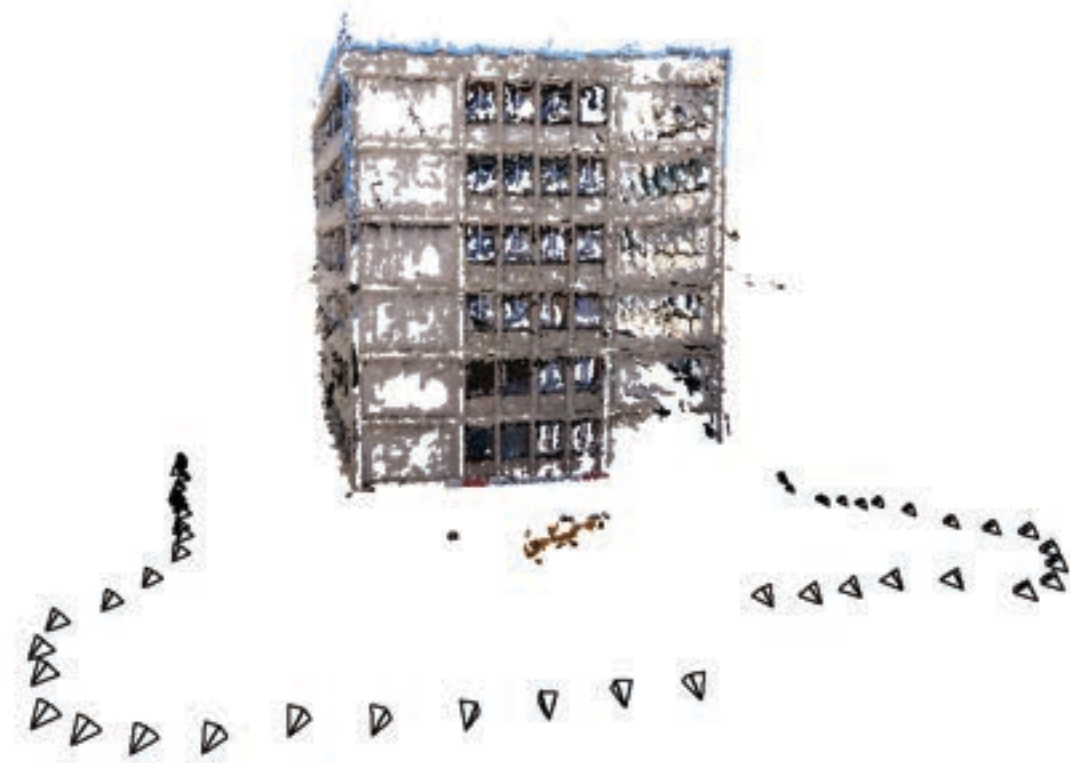

Jiang et al.'2012 + PMVS

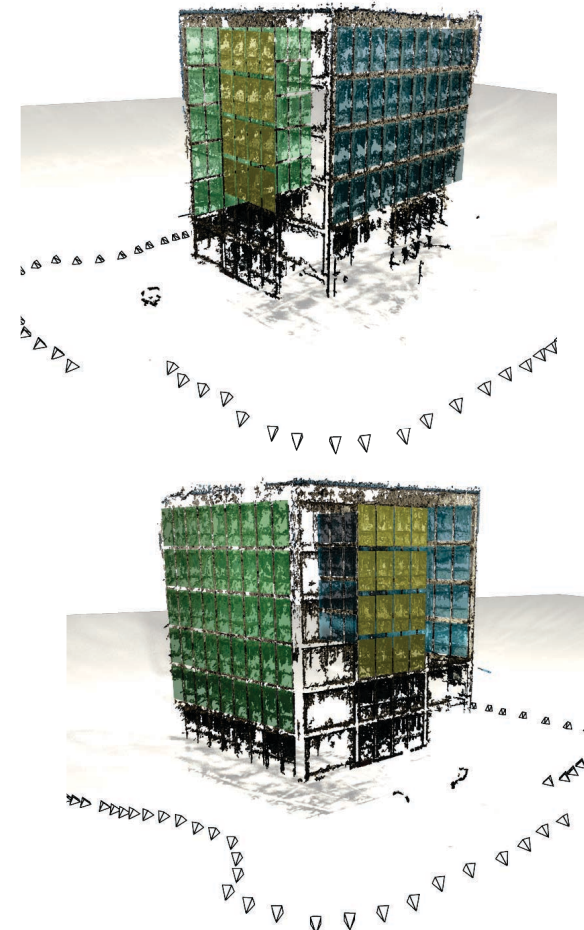

Symmetry-aware SFM + PMVS

# Comparisons

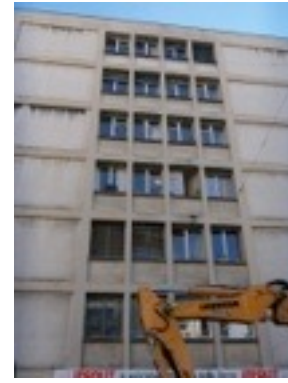
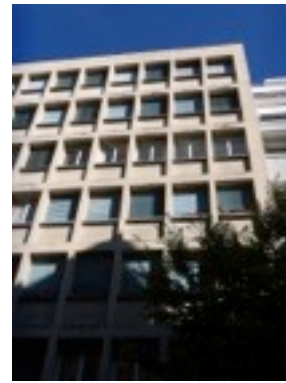

...

input images

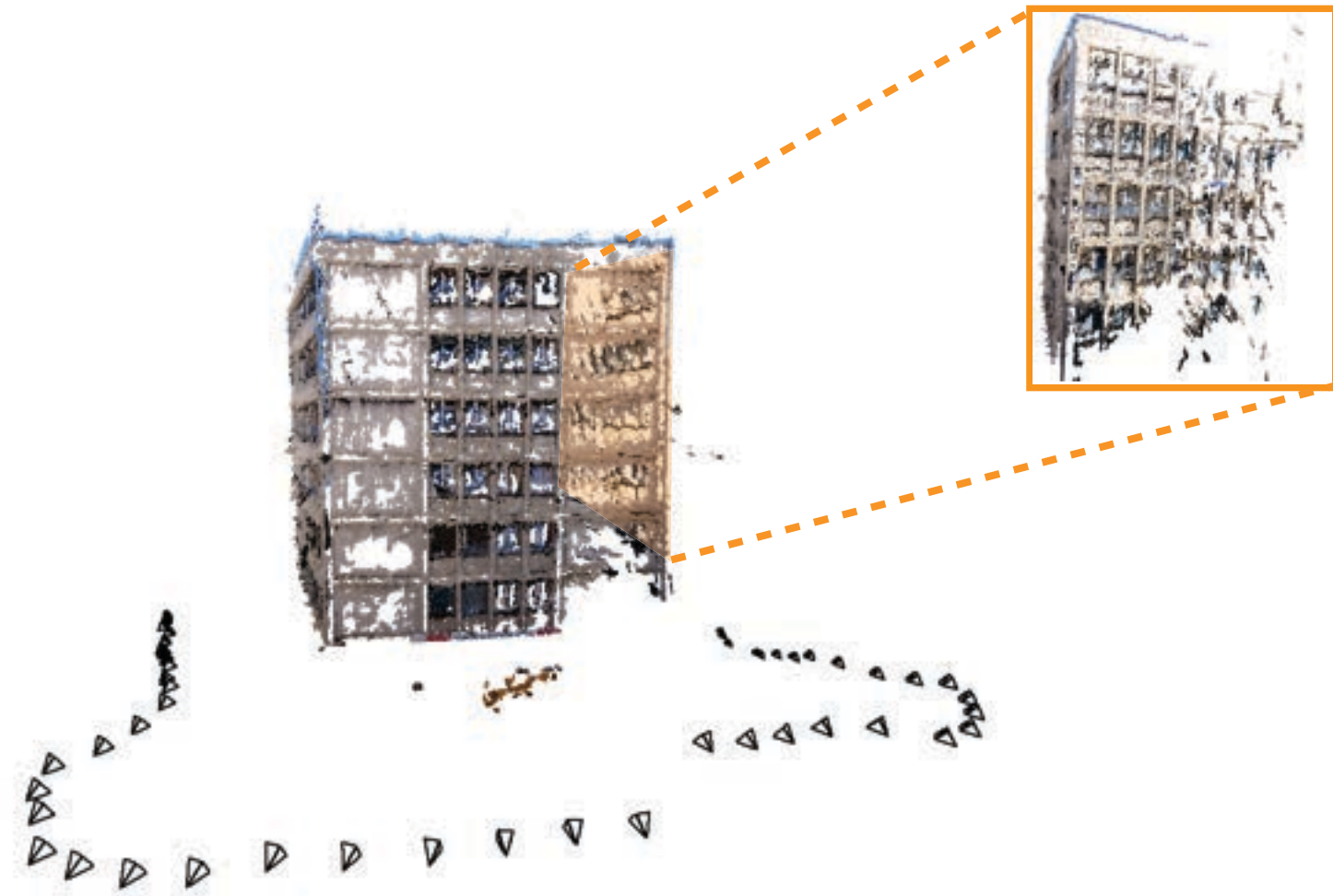

Jiang et al.'2012 + PMVS

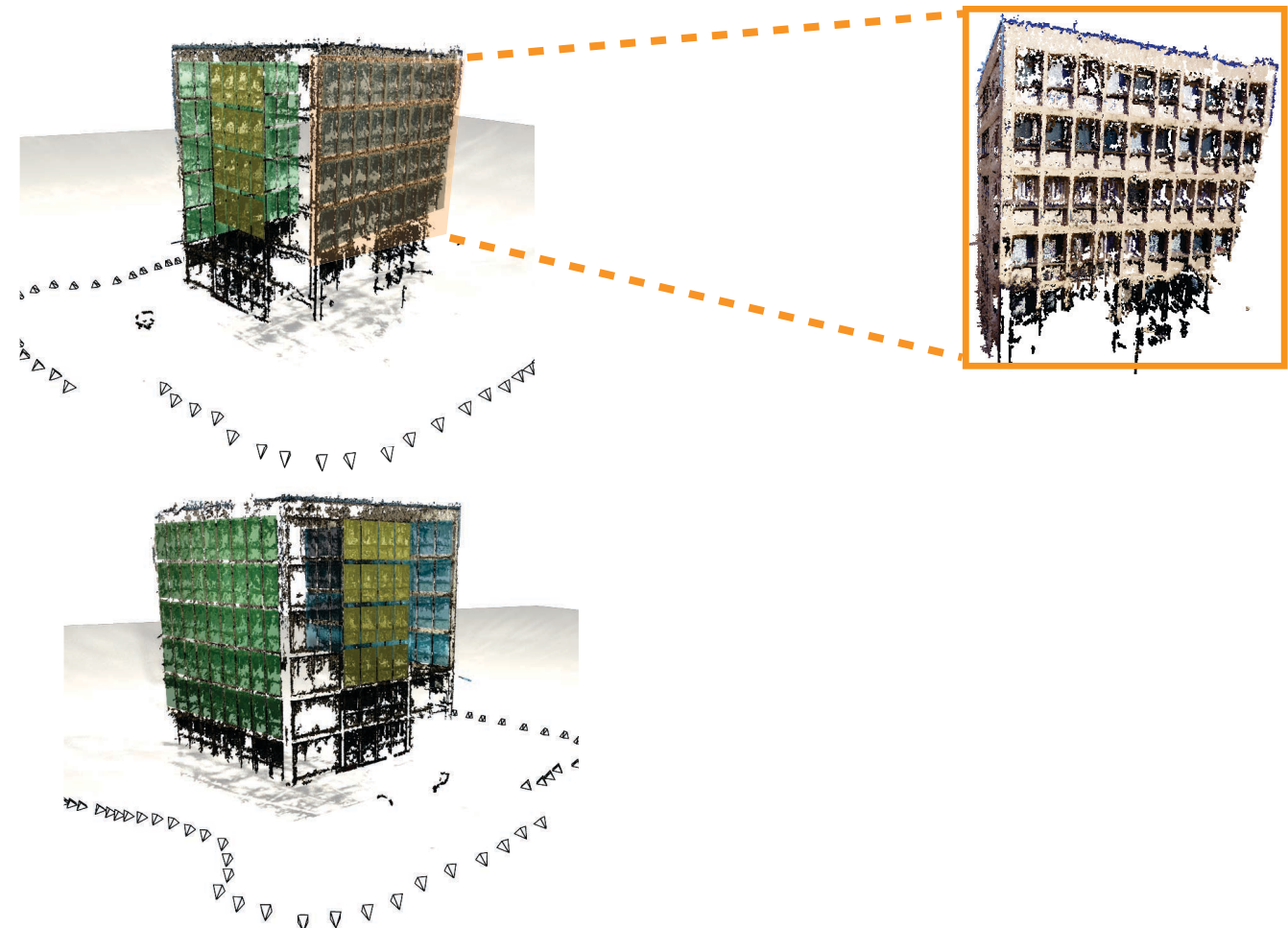

Symmetry-aware SFM + PMVS



# Comparisons

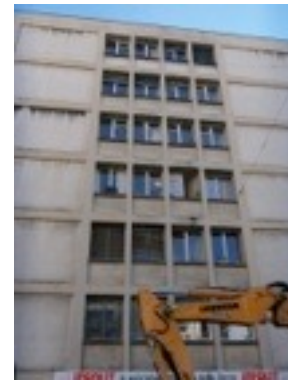
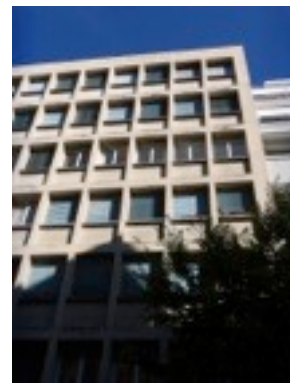
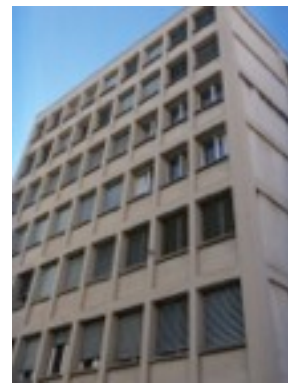

...

input images

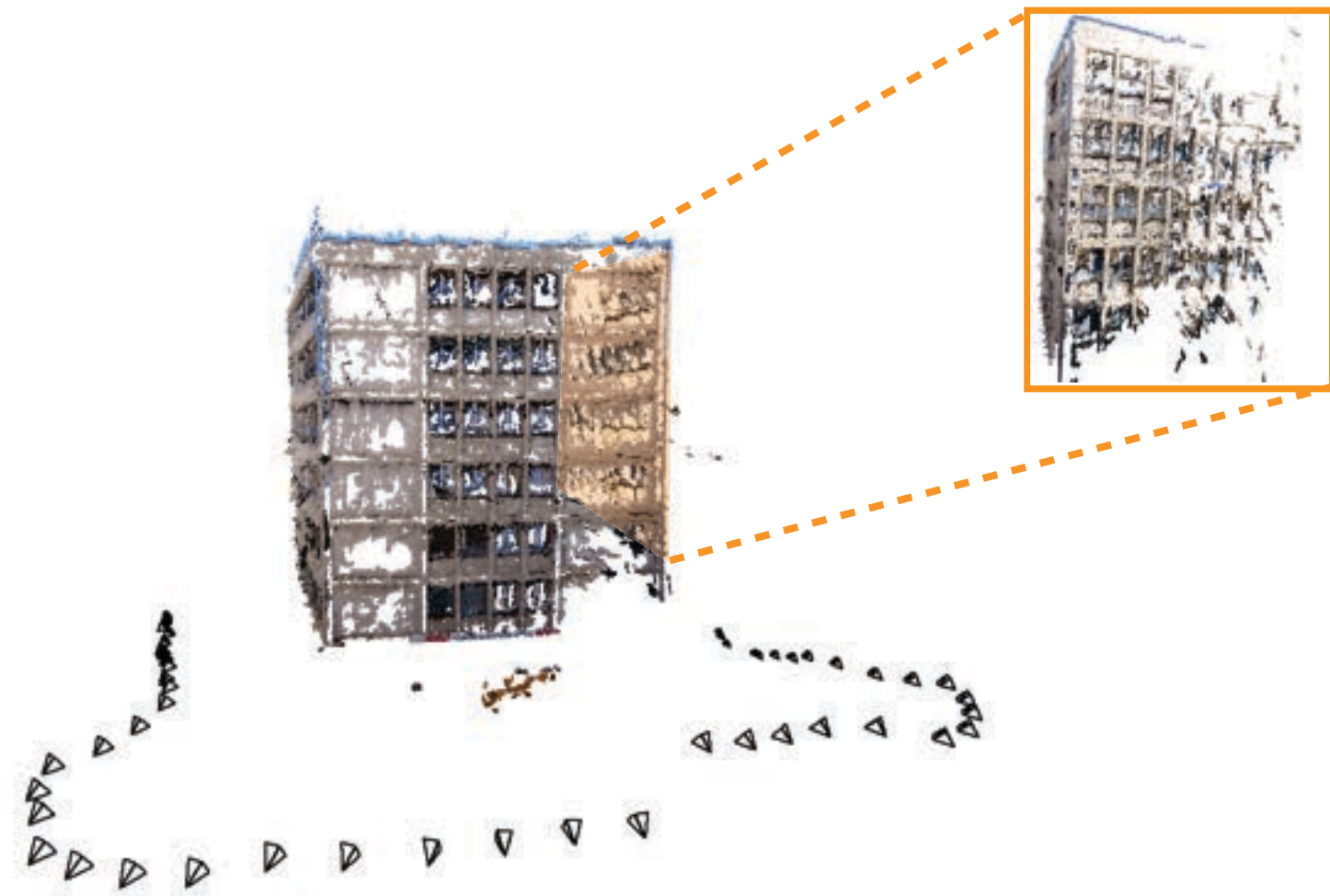

Jiang et al.'2012 + PMVS

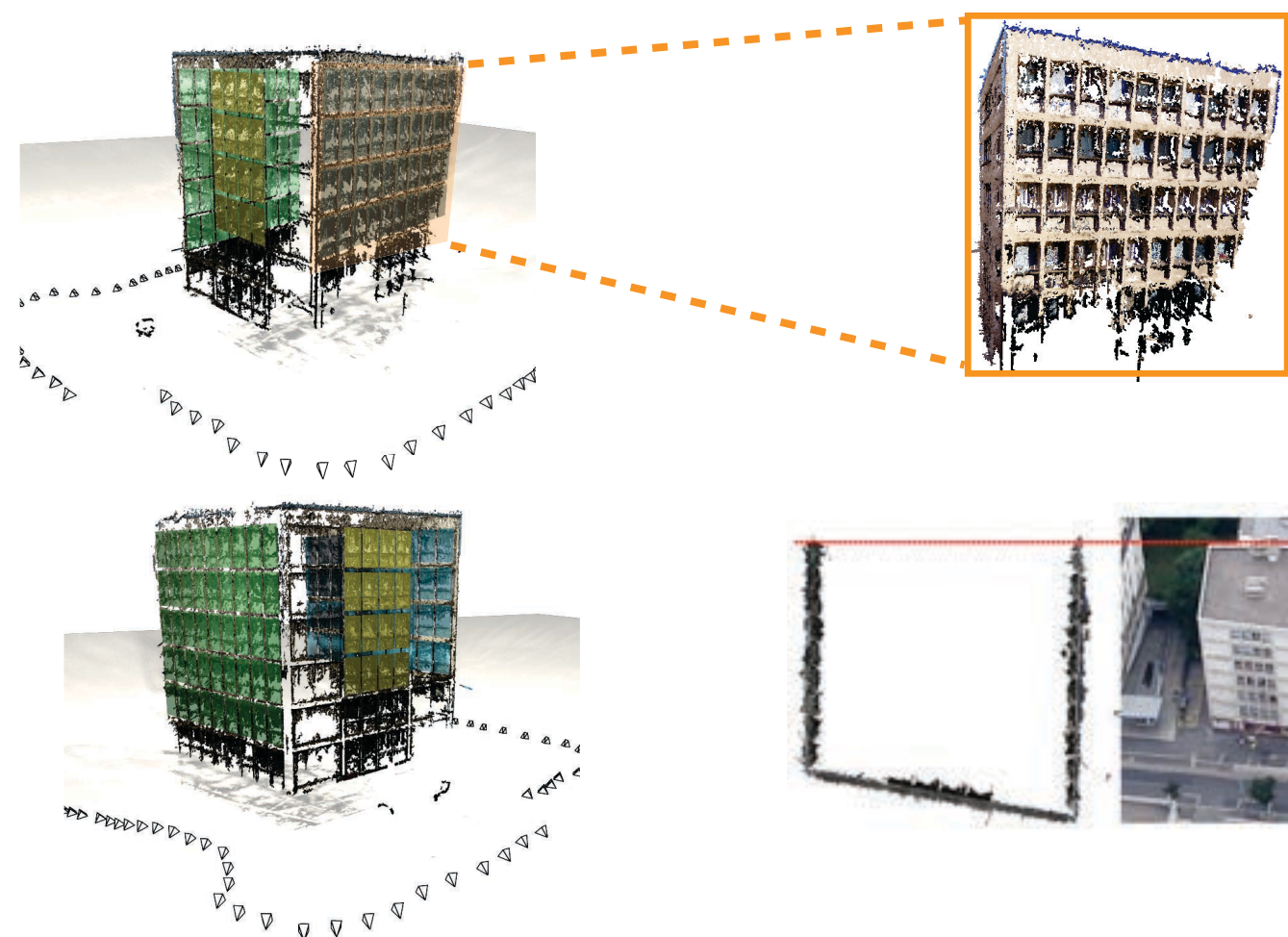

top view

Symmetry-aware SFM + PMVS



# Applications: Image Editing

image 1



image 2



original images  
(7-by-4 grid)

edit-1  
(9-by-5 grid)

edit-2  
(5-by-3 grid)

# Applications: Occlusion Removal



image 1



image 2



image 3





# Summary



...



input images

# Summary



...



input images



...



partial 2D grids



# Summary



...



input images



...



partial 2D grids

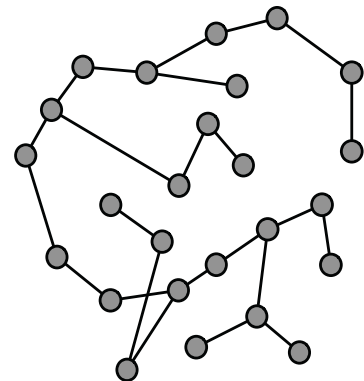

global optimization

# Summary



...



input images



...



partial 2D grids

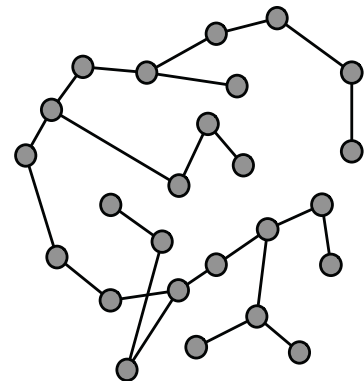

global optimization



...



complete 2D symmetry information

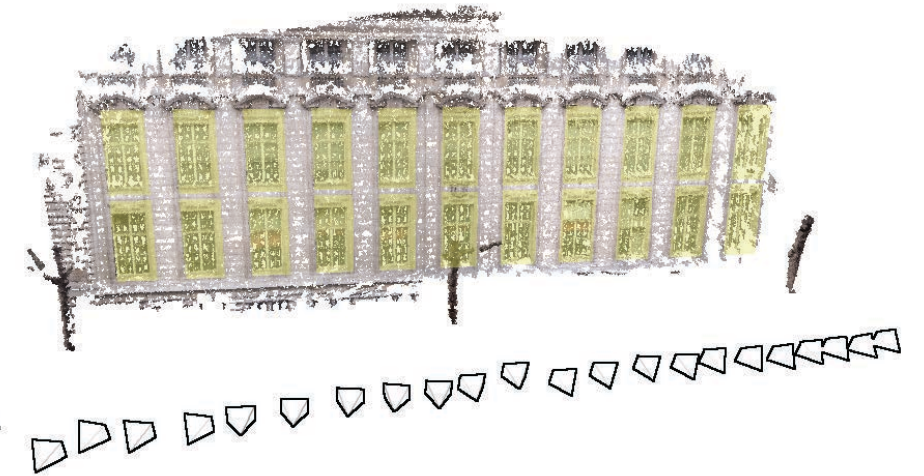

camera parameters + 3D symmetry information





# Limitations & Future Work



insufficient discriminating features

# Limitations & Future Work



insufficient discriminating features



our method



Bundler



# Limitations & Future Work



insufficient discriminating features

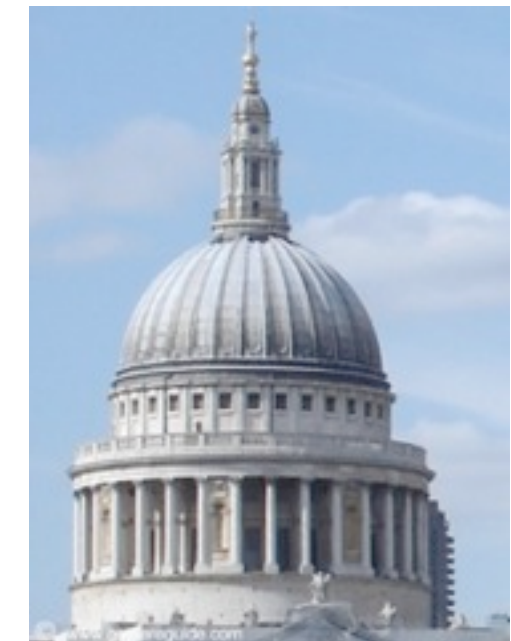

irregular/rotational symmetries



our method



Bundler

# Acknowledgements

Noah Snavely

Christopher Zach

Nianjuan Jiang

Charlotte E. Rakhit

Minh Dang

Sawsan AlHalawani

Qixing Huang

ERC Starting Grant COSYM

Visionair Project Grant

Marie Curie CIG

UCL Impact Award



# Coupled Structure-from-Motion and Symmetry Detection for Urban Facades

Duygu Ceylan

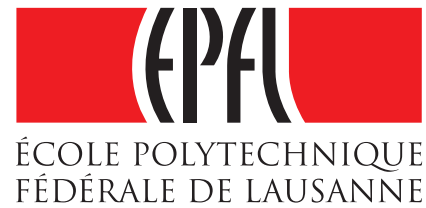

Niloy J. Mitra



Youyi Zheng



Mark Pauly

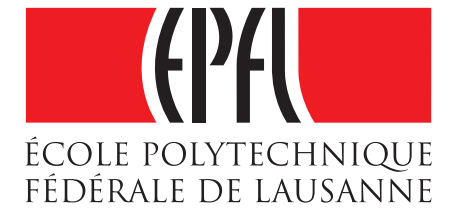

<http://www.duygu-ceylan.com/duygu-ceylan/symmCalib.html>

